

1968 - 1969 VITAL STATISTICS SUMMARY

DEPARTMENT OF SOCIAL AND HEALTH SERVICES

DIVISION OF HEALTH



STATE OF WASHINGTON
DEPARTMENT OF SOCIAL AND HEALTH SERVICES
DIVISION OF HEALTH
VITAL STATISTICS SECTION

WASHINGTON VITAL STATISTICS SUMMARY

1968 and 1969

Daniel J. Evans
Governor

Sidney E. Smith
Secretary, Department of Social and Health Services

Wallace Lane, M.D., M.P.H.
Assistant Secretary of Health

Eugene E. Sabotta
Acting State Registrar of Vital Statistics

Olympia Airport
Olympia, Washington

December, 1970

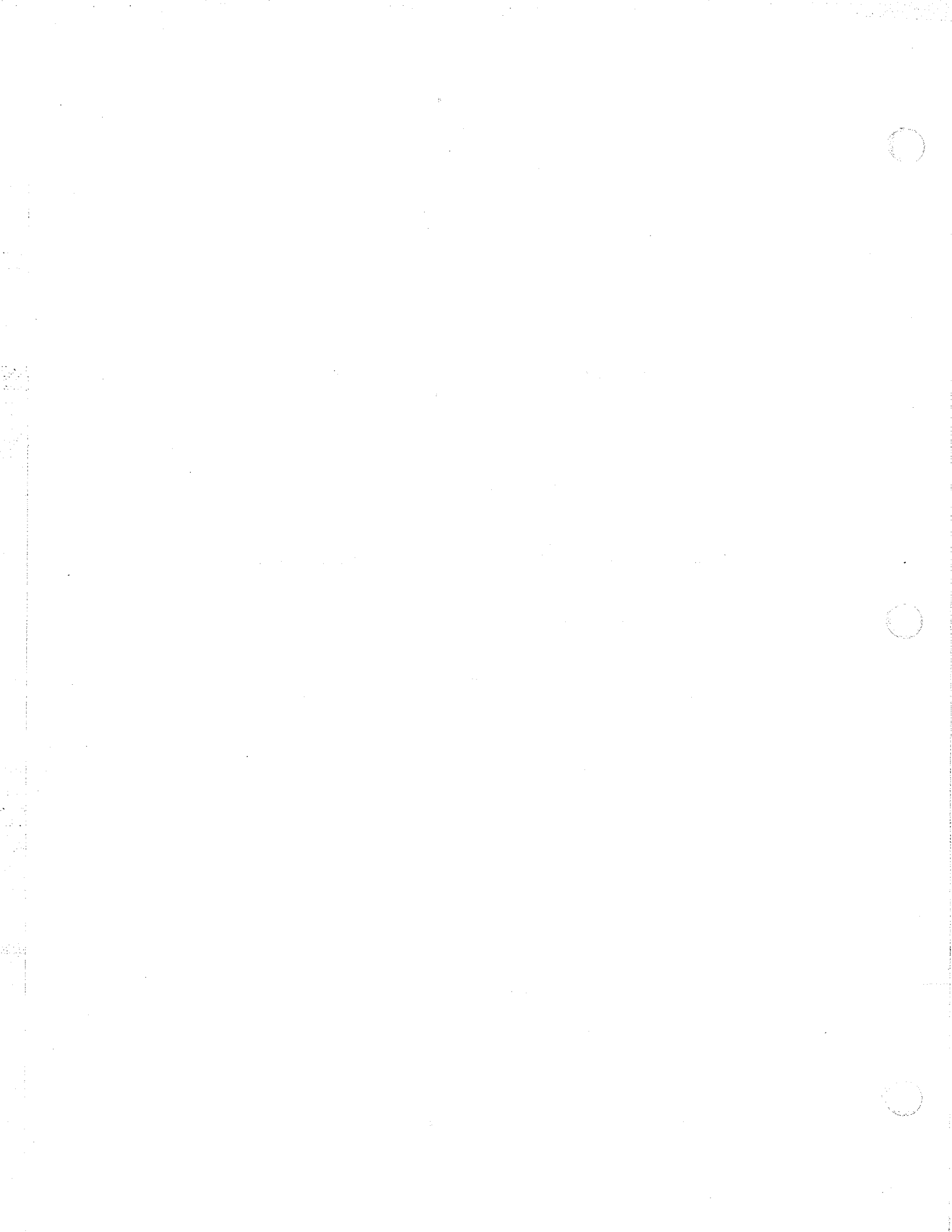

INTRODUCTION

This report contains the tabular and graphic data for reported vital events which occurred in the years 1968 and 1969.

The data are presented together in order to facilitate comparisons between the two years.

The interested user will notice several changes in this year's report. The State of Washington centralized marriage and divorce records on January 1, 1968 thus joining 44 other states which maintain centralized marriage records and 41 states which have centralized their divorce records. As a result of this centralization of records we are, for the first time, able to present more accurate and detailed tables of marriages and divorces occurring in this state.

In addition, data are now presented by counties within the 13 standard districts proposed by the Office of State Planning and Community Affairs and established by Executive Order on August 6, 1969. Cities over 10,000 population are also reported in their respective counties.

Although most of the tabulations correspond with those in earlier reports, some have been regrouped and are presented in a slightly different manner. The hope here is to provide better access to the information they contain.

TABLE OF CONTENTS

	Page
Introduction	ii
Narrative and General Tables	1
Summary of the Number of Livebirths, Deaths, Deaths of Infants Under One Year of Age, Maternal Deaths, and Fetal Deaths, with Rates, State of Washington, 1920 - 1969	10
Estimates of the Population of the State of Washington, by Age Group, By Sex, April 1, 1969	12
Estimates of the Population, State of Washington, Districts by Counties and Cities of 10,000 Population and Over, April 1, 1969	14
Conversion of Birthweight Groups in Grams to Pounds and Ounces	16
Natality	17
Table 5 - Livebirths in Washington State by Selected Topics	18
5A - Livebirths by Race by Sex	
5B - Residence by Mother's Age Group, by Sex	
5C - Residence by Order of Livebirth to Mother	
5D - Residence by Attendant	
5E - Multiple Livebirths	
5F - Occurrence by Institution of Birth	
5G - Residence and Occurrence by Sex, by Birthweight in Grams	
5H - Livebirths, Illegitimate Livebirths and Fetal Deaths, Residence and Occurrence by Month	
Table 6 - Livebirths with Rates by Place of Residence and Occurrence, Washington State	22
Table 7 - Livebirths by Race by Place of Residence, Washington State	24
Table 8 - Livebirths by Mother's Age Group by Place of Residence, Washington State	26
Table 9 - Livebirths by Month by Place of Residence, Washington State	28
Table 10 - Livebirths by Institution by Place of Occurrence, Washington State	30

Natality (Cont'd)	Page
Table 11 - Livebirths by Birthweight by Place of Residence, Washington State	32
Table 12 - Livebirths by Race by Birthweight, Washington State	34
Table 13 - Livebirths by Mother's Age by Birthweight, Washington State	36
Table 14 - Multiple Livebirths, Immature Livebirths and Livebirths with Congenital Malformations, by Place of Residence, Washington State	38
Table 15 - Livebirths by Congenital Malformations by Number of Previous Deliveries to this Mother Resulting in Fetal Deaths, Washington State	40
Table 16 - Illegitimate Livebirths with Ratios by Place of Residence and Occurrence, Washington State	42
Table 17 - Illegitimate Livebirths by Mother's Age Group, Occurrence, Washington State	44
Mortality	45
Table 18 - Deaths in Washington State by Selected Topics	46
18A - Race by Sex by Residence	
18B - Marital Status by Sex, by Residence	
18C - Age Group by Sex by Residence	
18D - Infant Deaths, Race by Residence	
18E - Month by Residence and Occurrence	
18F - Institution by Occurrence	
18G - Attendant (Certifier) by Occurrence	
18H - Leading Causes by Residence	
18I - Contributory Cause by Residence	
Table 19 - Deaths with Rates by Place of Residence, Washington State	50
Table 20 - Deaths by Sex and Race by Place of Residence, Washington State	52
Table 21 - Deaths by Age Group by Place of Residence, Washington State	54
Table 22 - Deaths with Rates by Selected Causes by Place of Residence, Washington State	
Diseases of the Heart, Malignant Neoplasms, Cerebrovascular Disease, Arteriosclerosis	56

Mortality (Cont'd)

Table

Table 23	- Deaths with Rates by Selected Causes by Place of Residence, Washington State	
	Diabetes Mellitus, Influenza and Pneumonia, Congenital Malformations, Certain Causes of Mortality in Early Infancy	58
Table 24	- Deaths with Rates by Selected Causes by Place of Residence, Washington State	
	Emphysema, Alcoholism, Cirrhosis of the Liver, Chronic and Unspecified Nephritis	60
Table 25	- Deaths by Certain Infective and Parasitic Diseases by Place of Residence, Washington State	62
Table 26	- Deaths with Rates by External Causes by Place of Residence, Washington State	
	Motor Vehicle, Falls, Drowning, Fire, All Other	64
Table 27	- Deaths with Rates by External Causes by Place of Occurrence, Washington State	
	Motor Vehicle, Falls, Drowning, Fire, All Other	66
Table 28	- Deaths with Rates by External Causes by Place of Residence, Washington State	
	Suicide, Homicide, Undetermined External Injuries	68
Table 29	- Deaths with Rates by External Causes by Place of Occurrence, Washington State	
	Suicide, Homicide, Undetermined External Injuries	70
Table 30	- Deaths with Rates by Sex and Selected Causes, Washington State	72
Table 31	- Deaths with Rates and Percent by Sex and Age Group by Five Leading Causes, Washington State	78
Table 32	- Deaths by Month of Occurrence by Place of Residence, Washington State	82
Table 33	- Deaths by Type of Institution by Place of Occurrence, Washington State	84

Mortality (Cont'd)	Page
Table 34 - Deaths by Month of Occurrence by Selected Causes, Washington State	86
Table 35 - Deaths by External Causes by Place of Accident, Washington State	88
Table 36 - Length of Attendance by Selected Causes, Washington State	90
Table 37 - Maternal Mortality Summary, Washington State . .	92
37A - Maternal Deaths and Deaths with Mention of Pregnancy: Residence, by Race, by Age Group, with Rates per 10,000 Livebirths	
37B - Maternal Deaths, Residence and Occurrence by Cause	
37C - Deaths with Mention of Pregnancy, Residence and Occurrence by Primary Cause	
37D - Maternal Deaths and Deaths with Mention of Pregnancy, Residence and Occurrence	
Table 38 - Fetal, Perinatal, Neonatal and Infant Mortality by Place of Residence, Washington State	96
Table 39 - Fetal, Perinatal, Neonatal and Infant Mortality by Place of Occurrence, Washington State	98
Table 40 - Fetal Mortality by Sex and Weight, Washington State	100
Table 41 - Fetal Mortality by Cause, Washington State . . .	102
Table 42 - Infant Mortality by Race by Place of Residence, Washington State	104
Table 43 - Infant Mortality by Age and Sex by Cause, Washington State	106
Table 44 - Infant Mortality by Leading Causes, Washington State	108
Marriages and Divorces	111
Table 45 - Marriages: Groom's Residence by Bride's Residence, Washington State	112
Table 46 - Marriages by County of Marriage, by Month, by Type of Ceremony, Washington State	114
Table 47 - Divorces by Number of Children Affected by Place of Occurrence, Washington State	118

Marriages and Divorces (Cont'd)

Page

Table 48 - Divorces by County of Decree by Type of Decree, Washington State	120
Table 49 - Annulments and Divorces by Grounds and to Whom Granted, Washington State	122
Table 50 - Divorces by Plaintiff and to Whom Granted	122

General Population Survey

Washington is still being carried along on the face of a population wave. Not a local phenomenon, the West coast of the United States has constantly felt the surge of a population influx that began before 1950. Although the flow has not ebbed, it has not been constant, as Table 1 shows for Washington State.

In 1969, according to population estimates provided by the Population and Research Section of the Washington State Program Planning and Fiscal Management Office, Washington increased by 36,000 people. As shown in Table 2, this has been the smallest percentage increase since 1963. The activity between 1965 and 1968 may be associated with an expansion of industry around the Puget Sound area during those years. The economic situation deteriorated somewhat in 1969 and was reflected in this statistic, which also declined.

Table 2. Washington Population
1960-1969

Year	Population	% Increase
1960	2,853,214	
1961	2,897,000	1.52
1962	2,948,000	1.76
1963	2,972,000	0.81
1964	3,008,000	1.21
1965	3,065,000	1.89
1966	3,125,000	1.96
1967	3,229,000	3.33
1968	3,329,000	3.01
1969	3,365,000	1.07

Revised estimates of Washington State population provided by Office of Program Planning and Fiscal Management.

Table 1. Washington Population
1900-1969

Year	Population	% Increase
1900	518,000	
1910	1,142,000	120.4
1920	1,367,000	19.7
1930	1,568,000	14.7
1940	1,752,400	11.7
1950	2,378,963	35.7
1960	2,853,214	20.0
1969	3,365,000	18.0

Dicennial population figures from U. S. census enumerations.

The increase has not been uniform across the State. The migration of younger people toward urban areas has been the trend of the past and reflects our national experience. However, as Table 3 indicates, the Puget Sound area, in particular, has felt the brunt of expansion; rural counties have increased little, or have decreased.

Examination of the age distributions of 1960 and 1969 indicates the growth was primarily composed of younger persons. In the age group 15-34, there were 270,600 more people in 1969 than 1960. This is 52.9 percent of the 511,800 people which were added to the population since 1960, more than twice the number expected if migration was held proportional to the age distribution in the State.

Table 3. Population Growth in Puget Sound Counties, 1961-1969

Year	Percent Increase									
	1961	1962	1963	1964	1965	1966	1967	1968	1969	
Puget Sound Counties	7.60	2.59	0.65	2.72	2.60	2.60	4.83	3.74	1.50	
Other Counties	-6.39	0.52	1.06	-1.09	1.23	0.37	0.94	2.01	0.36	
STATE TOTAL	1.52	1.76	0.81	1.21	1.89	1.90	3.33	3.01	1.07	

Puget Sound Counties include King, Kitsap, Mason, Pierce, Skagit, Snohomish, Thurston, and Whatcom.

With an increase of younger persons in the population, we should have expected a rise in the birth rate and a decrease in the death rate even if the age-specific birth and death rates remained constant. Thus in the discussion following, some attention must be given to age-specific rates to determine trends.

Natality

The number of births in Washington increased in 1968 and again in 1969, each year raising the birth rate from the low of 16.6 in 1966 to 17.6 per 1,000 population in 1969. The national birth rate continued to decrease in 1968 to 17.6. However, in 1969, it also increased slightly to 17.7.

One notable area of the State, Island County, has continued with its high birth rates of 23.4 and 23.3 livebirths per

Figure 1. Birth and Death Rates, Washington State, 1920-1969 (Rates per 1,000 population)

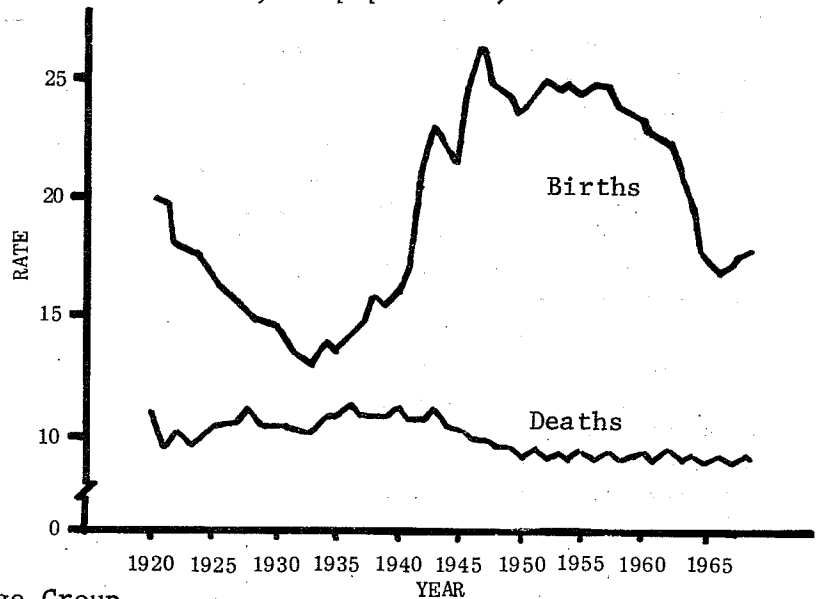
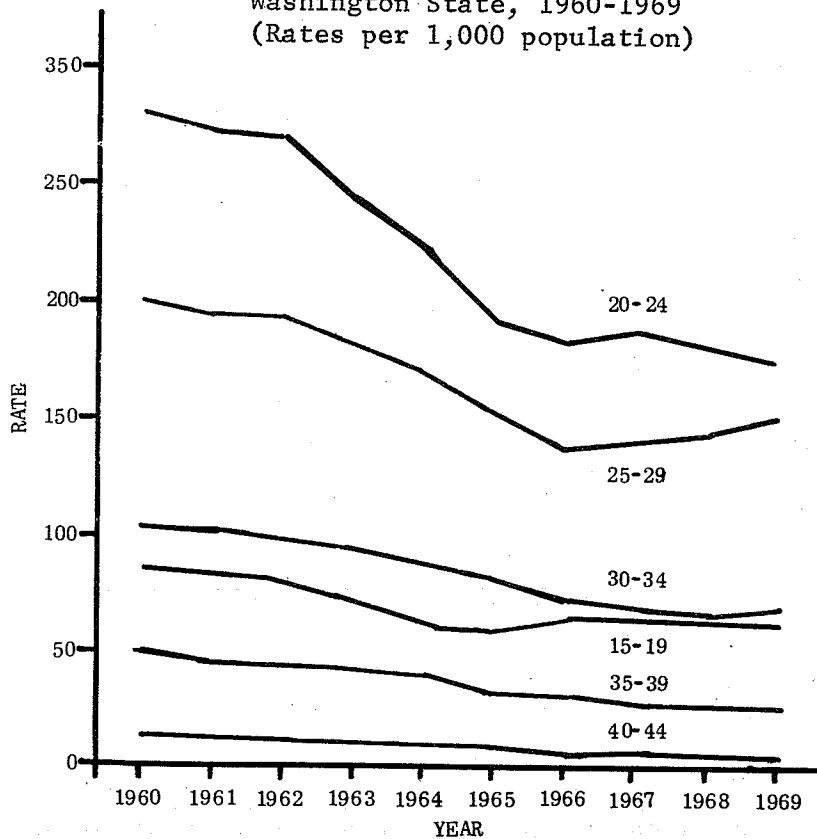

Figure 2. Birth Rates by Age Group, Washington State, 1960-1969 (Rates per 1,000 population)



1,000 estimated population in 1968 and 1969. A large number of young couples associated with the Naval Installation on Whidbey Island may be a factor involved in this.

There were more mothers aged 20-24 in 1968 and 1969 than in any other age group, but the age-specific birth rate from this segment has been falling off. The birth rate for the age group 25-29 on the other hand has been rising since 1965 (Figure 2).

The birth rates for the age groups 20-24 and 25-29 have fallen more sharply than in the other age groups. In spite of this, the median age of mothers has become younger. This is due to the increase of younger women in the population. Succinctly, more younger women are having fewer children. The result of these forces produced a low median age of 23.9 in 1967 as shown in Table 4. Increasing fertility rates in the 25-29 age group raised this to 24.0 in 1968 and it rose another tenth of a point in 1969 to 24.1.

These changes may indicate there is still a movement among mothers towards postponing birth until an older age perhaps resulting in smaller families in the future. The increasing percentage of livebirths which are first births certainly suggests the presence of such a trend.

We may expect these trends to persist. There will be more females entering the highly fertile 20-29 age period in the 70's than in the 60's, a result of the high birth rates between 1950 and 1959. In general, "baby boom" daughters of the 50's are the contributing factors of the present increase.

Table 4. Median Age of Mother Washington, 1960-1969

Year	Median Age
1960	24.8
1961	24.7
1962	24.6
1963	24.6
1964	24.5
1965	24.4
1966	24.1
1967	23.9
1968	24.0
1969	24.1

The percentage of illegitimates also increased another point last year. Nearly nine percent of all births are now illegitimate. Table 17 in the appendix gives the ratios of illegitimate livebirths to total number of livebirths by age group. For mothers aged 15-19, 24.3 percent of all births are illegitimate in Washington. However, in the United States, studies from the National Center for Health Statistics indicated that another 42.4 percent of first births were to women who were married less than eight months. This suggests there were a larger number of conceptions occurring before marriage than those reflected by the illegitimate ratio.

Figure 3. Illegitimate Ratios, Washington State, 1968-1969
(Ratios per 1,000 livebirths)

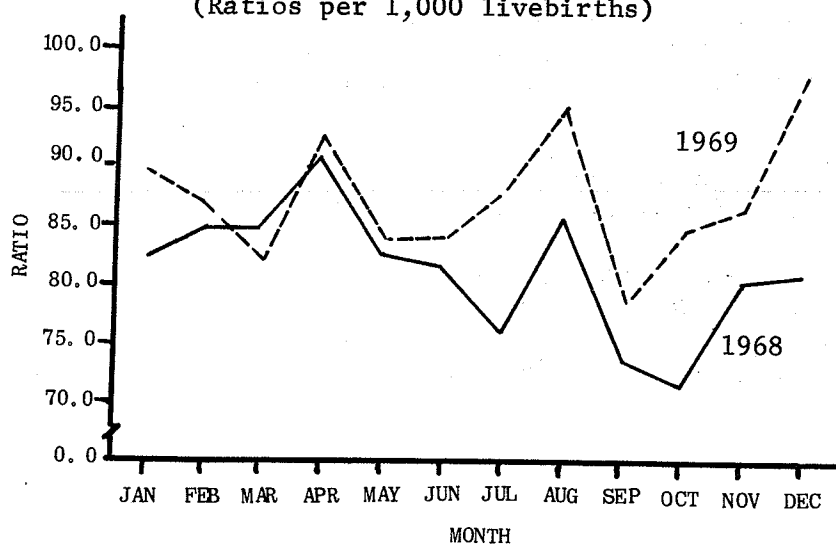

Illegitimacy is primarily an urban phenomenon. The highest percentage of resident illegitimate births occurred in the cities of Aberdeen, Everett, Kennewick, Pasco, Seattle, Spokane, Tacoma, Walla Walla, Wenatchee, and Yakima in 1968 and 1969.

It is interesting that cities neighboring those mentioned had among the lowest ratios. Mercer Island near Seattle had resident illegitimate birth ratios of 44.0. The ratio in Puyallup near Tacoma was 70.2; in Mountlake Terrace near Everett it was 37.7; and in Richland near Pasco it was 57.7.

The number of illegitimate births invariably peaks and valleys from month to month. However, Figure 3 indicates there were two or three peaks of activity in 1968 and 1969. Illegitimate birth ratios were highest in April, August, December and January. It is interesting that the periods of conception correspond to these peaks also.

Mortality

The number of deaths in Washington also increased in 1968 and 1969 although the death rate has remained relatively stable, fluctuating mildly around 9.2 deaths per 1,000 population as it has since 1950. In 1968 and 1969, the death rates were both 9.1. These were slightly below the national figure of 9.4 for both years. The difference probably reflects the dissimilarities of the age distributions between the United State's and Washington's populations, a result of the in-migration of younger people into Washington.

Within Washington, Island County had the lowest death rate in 1969 at 6.4 deaths per 1,000 population. Garfield County had 15.2, the highest in the State. These differences undoubtedly reflect differences in the age distribution of these two counties. Island is basically a young county. A large percentage of the population there is involved in the Whidbey Island Naval Base. Garfield County, on the other hand, is an older farm-oriented populace. The communities of this region are small and the county has lost population since 1960.

In 1968, there were 138 male deaths for every 100 female deaths. In 1969, this ratio was also 138. The age group 15-24 had the highest sex ratio among those dying, the ratio being 325 males for every 100 females.

Diseases of the heart, cancer, cerebrovascular disease, accidents, and influenza and pneumonia have not changed as the five major vehicles of death for thirty years. Of these, the change in numbers of deaths from influenza and pneumonia between 1967 and 1968 was most dramatic resulting in 188 more deaths in 1968, a change of 19.8 percent. Influenza and pneumonia are strongly affected by the time of year. Epidemics that occurred between January and April took 44.7 percent of the deaths that occurred in 1968.

Deaths from cancer increased in 1968 and 1969, continuing a five-year trend. Heart disease accounted for fewer deaths in 1969.

Emphysema deaths increased both years. Within eight years, the number of lives emphysema has taken per year has more than doubled, making it a rapidly growing and important killer in Washington. Emphysema kills 5.4 times more men than women, and people aged 65-69 have the highest mortality.

In addition, emphysema is a prolonged disease; nearly fifty percent of the people who died in 1968 and 1969 were under the care of a doctor for over three years. The new rules regarding leading causes of death now group bronchitis, asthma, and emphysema. Grouping these causes of death resulted in the displacement of Diseases of Early Infancy as the fifth leading cause of death. Bronchitis has also been an increasingly important cause of death. In 1960, seventy people died from it, resulting in a rate of 2.5 per 100,000 population. In 1968, 109 people died, with a rate of 3.3, and in 1969, 98 people died with a rate of 2.8.

The accident death rate has experienced minor fluctuations throughout a ten-year increasing trend. Traffic accidents involve an increasing proportion of these. Forty percent of all accidental deaths involved motor vehicles in 1960. In 1968, this increased to fifty percent. The motor vehicle death rate per 100,000 population increased from 21.6 to 30.0. Although the 1969 rate decreased, it is difficult to predict an emergence of a new trend at this time.

In 1968, 49.1 percent of all accidental deaths occurred at home, due primarily to falls or fires. Fatalities occurring in the home amounted to 85.8 percent of all fire fatalities and 48.0 percent of all deaths due to falls.

The International Classification of Diseases, adopted for use in the United States, a structure which is used to encode mortality data, was changed in 1968. This change in itself was responsible for some of the fluctuations in number and rate observed in particular categories of death. The case of arteriosclerosis mortality was a notable example.

In 1968 the number of arteriosclerosis deaths dropped fourteen percent, from 818 in 1967 to 680, although the general trend through 1967 had been an increasing one. This decrease can be partly explained by the change in the coding structure. Correcting the 1967 deaths using the comparability ratio assigned to the arteriosclerosis category provided by the National Center for Health Statistics, there were 731 deaths instead of 818. Using this figure for 1967, then, indicates that arteriosclerosis only suffered a seven percent decrease in 1968. It is significant to note that deaths decreased in 1968, but the increase in 1969 to 756 deaths indicates that this shift was not permanent.

Two other increasing causes of death of interest were cirrhosis of the liver and homicide. Cirrhosis of the liver, often correlated to but not necessarily caused by alcoholism, resulted in sixty-seven more deaths in 1969 over 1968. The rate increased 1.7 percent to 13.9 in 1969. That portion of those deaths that mentioned alcoholism on the death certificate increased to 39.6 percent. The alcoholism death rate itself, increased to 4.0 per 100,000 population in 1969, the highest in a decade.

Both cirrhosis of the liver and alcoholism were diseases that had a very short treatment period before death ensued. In both situations the disease may have a long period of development, but treatment period as reported on the death certificate was of short duration. Less than thirty percent of those deaths from cirrhosis of the liver and only 22 percent of the deaths from alcoholism were reported to have been treated by a doctor for more than one year.

The number of deaths in Washington from homicide advanced from 114 in 1967 to 133 in 1968 and 131 in 1969. These produced a death rate of 3.9 per 100,000 population. Washington compared favorably with the national statistics which showed a rate of 7.5 in 1968. Over thirty percent of Washington deaths occurred in Seattle, with a rate of 8.1. This was expected since urban areas usually have higher rates from homicide than rural areas.

Table 5. Suicides, Washington
1960-1969

Year	Number
1960	405
1961	407
1962	456
1963	444
1964	426
1965	428
1966	440
1967	486
1968	451
1969	466
TOTAL	4,409

An increase in the number of suicides in 1969 raised the rate in Washington State to 13.8 per 100,000 population, and made it the tenth leading cause of death. There were 464 occurrences among residents and although the suicides have not increased significantly in the past ten years (Table 5), it still remains a major cause of death.

In Washington, 2.4 times as many men as women die by their own hand. This compares with a national rate of three to one. Among people younger than thirty years of age, who committed 23 percent of all suicides, the sex ratio was much higher. There were 3.9 times as many males as females who died by suicide. In the next thirty years of life, 52 percent of suicides occurred with a sex ratio of 196 males to 100 females. Those segments of the population that experienced the highest mortality from suicide were males between the ages of 25-29 and 50-54.

Most suicides were committed by whites. In 1969, whites accounted for 438 of the 466 deaths. Indians and blacks, however, still had the highest rates based on 1960 population estimates, the last time races were enumerated in Washington. In 1960, 391 white suicides resulted in a death rate of 15.1 per 100,000 population. The corresponding Negro and Indian death rates were 62.6 and 112.5 with 3 and 6 deaths, respectively. In 1969, there were again six Indian and six Negro suicides. Of course, the population had increased since 1960, but not to the extent required to push these rates down to the corresponding white rate.

Table 6 describes the frequency with which certain methods of self-destruction were used. Firearms accounted for fifty percent of all suicides and was chosen most often by men.

Females chose the use of barbiturates and other drugs, which was the next preferred method, twice as often as males. Nearly an exact inverse relationship existed in the fourth method of choice, hanging and suffocation. Males also comprised 79 percent of the group who died by gas poisoning, primarily from exhaust fumes containing carbon monoxide.

Table 6. Suicides, Washington State, 1969

Cause	Total	Male	Female
Poisoning by solids or liquids	78	26	52
Poisoning by gas	57	45	12
Hanging or suffocation	52	34	18
Drowning	16	4	12
Firearms	245	198	47
Cutting or Piercing	9	8	1
Jumping from high place	16	9	7
Attempt resulting in delayed death	5	4	1
TOTAL	466	328	138

Infant Deaths

A slight increase in the number and rate of infant deaths (infants dying before their first birthday) was noticed in 1968. There were 1,120 infant deaths in 1968, increasing the rate to 19.6, up 0.5 from 1967. An increase in the number of births lowered the rate to 18.8 in 1969 since the number of infant deaths did not change drastically.

The greatest risk of death was to infants less than one week old. Sixty-five percent of all infant deaths occurred in this period. The specific conditions most responsible for this high rate were coded to Certain Causes of Mortality of Early Infancy. These include maternal diseases affecting the child, birth injuries, and anoxic and hypoxic conditions. They accounted for 80.9 percent of the deaths within one week. In contrast, only 22.4 percent of infant deaths between one week and one month were coded to this category. Congenital malformations was the largest cause of death in this age group.

The sex ratio at birth for 1969 was 105, however, the fetal death sex ratio was 120, and the infant death ratio was 151. In specific age groups as shown in Table 7 below, the highest sex ratio was 162 for infants between one and seven days old. The lowest sex ratio occurred from children dying up to four weeks later. This has been the trend in the last ten years.

Table 7. Sex Ratio* Among Infant Deaths
Washington, 1969

Age and Year	1960	1961	1962	1963	1964	1965	1966	1967	1968	1969
All infant deaths	137	160	144	139	149	131	141	141	133	151
Under 1 day	134	142	153	128	146	118	138	134	132	155
1 - 7 days	160	135	145	169	156	131	160	160	118	162
7 - 28 days	124	142	94	131	105	114	179	124	119	126

* Male deaths per 100 female deaths.

The infant death ratio may be a sensitive index of the quality and availability of medical service. Beginning in 1966, emphasis was placed on improved public health nursing services to the Indian reservations in Washington State. In 1968, the Indian infant death ratio dropped forty percent. In comparison, the black infant death ratio fell twenty percent and the white ratio increased slightly. In 1969, the Indian ratio again decreased, whereas the other race ratios changed little. The reduced Indian ratio may have resulted from the extension of nursing services. In any case the change in the infant mortality ratio among Indians in 1968 was certainly one of the more significant vital statistic developments that year.

Marriage and Divorce

In 1968 a central registry for marriage and divorce records was created for Washington. The Bureau of Vital Statistics now collects and maintains these action records in Olympia, Washington. Statistics regarding marriage and divorce events are limited, however, by the form of the certificate itself and the present impossibility of collecting comparative information from the certificates of events prior to 1968, which were kept in county offices.

Over twenty percent of the 40,966 marriages that occurred in 1969 were between couples where one or both members were not residents of Washington State. The counties with a high percentage of marriages between out of state residents are Clark and Skamania primarily. The proximity to Portland permits a number of Oregonians to marry here.

These counties also have a high percentage of civil marriages. In Washington, 24.5 percent of all marriages in 1968 were performed outside of a religious setting. In Clark county, this percentage was 49.6, and in Skamania it was reported to be 90.4.

There were 16,507 divorce actions granted in 1969. Cruel treatment was given as the grounds for divorce in 92.2 percent of the cases and, most often, the wife was granted the divorce on these grounds. Separation of the husband and wife for a period of two years or more constituted grounds for divorce for 6.1 percent of the cases. This was the second choice for Washington actions in 1968 and 1969.

The plaintiff in a divorce action might not necessarily be the sole party receiving judgement. In 1968 and 1969, in fact, both husband and wife won fewer cases than the number of actions filed in which they were plaintiff. The remaining judgements, 3.2 percent of all filings, were granted to both parties.

Children were involved in 85.6 percent of all divorces granted in 1969. Families with one or two children constituted 63.4 percent of these.

TABLE 1

SUMMARY OF THE NUMBER OF LIVEBIRTHS, DEATHS, DEATHS OF INFANTS UNDER ONE
YEAR OF AGE, MATERNAL DEATHS, AND FETAL DEATHS, WITH RATES
STATE OF WASHINGTON, 1920 - 1969

Year	Livebirths		Deaths		Infant Deaths		Maternal Deaths		Fetal Deaths		
	Population	Number	Rate*	Number	Rate*	Number	Rate**	Number	Rate***	Number	Ratio**
1920	1,367,000	27,072	19.8	15,164	11.1	1,797	66.4	249	92.0	888	32.8
1921	1,386,700	27,267	19.7	13,254	9.6	1,512	55.5	192	70.4	852	31.2
1922	1,407,100	25,378	18.0	14,249	10.1	1,566	61.7	190	74.9	731	28.8
1923	1,427,300	25,259	17.7	13,856	9.7	1,428	56.5	159	62.9	680	26.9
1924	1,447,200	25,378	17.5	14,580	10.1	1,426	56.2	167	65.8	711	28.0
1925	1,467,600	24,741	16.9	15,280	10.4	1,395	56.4	140	56.6	667	27.0
1926	1,487,600	23,989	16.1	15,670	10.5	1,352	56.4	174	72.5	719	30.0
1927	1,507,800	23,315	15.5	15,950	10.6	1,162	49.8	151	64.8	650	27.9
1928	1,528,200	23,161	15.2	16,723	10.9	1,115	48.1	175	75.6	641	27.7
1929	1,548,400	22,685	14.7	16,413	10.6	1,110	48.9	150	66.1	572	25.2
1930	1,568,000	23,019	14.7	16,678	10.6	1,122	48.7	148	64.3	601	26.1
1931	1,585,000	22,028	13.9	16,524	10.4	1,064	48.3	141	64.0	591	26.8
1932	1,602,500	21,379	13.3	16,581	10.3	967	45.2	139	65.0	530	24.8
1933	1,619,700	20,882	12.9	16,705	10.3	811	38.8	140	67.0	446	21.4
1934	1,636,900	22,484	13.7	17,456	10.7	968	43.1	105	46.7	520	23.1
1935	1,654,000	22,378	13.5	18,046	10.9	998	44.6	120	53.6	469	21.0
1936	1,671,400	23,354	14.0	19,057	11.4	1,064	45.6	115	49.2	468	20.0
1937	1,689,100	24,882	14.7	18,771	11.1	978	39.3	118	47.4	495	19.9
1938	1,706,000	26,702	15.7	18,514	10.9	1,035	38.8	94	35.2	440	16.5
1939	1,723,400	26,471	15.4	18,528	10.8	977	36.9	97	36.6	450	17.0
1940	1,752,400	27,952	16.0	19,837	11.3	969	34.7	89	31.8	459	16.4
1941	1,816,700	30,916	17.0	19,359	10.7	1,065	34.4	66	21.3	445	14.4
1942	1,880,700	38,744	20.6	20,190	10.7	1,278	33.0	78	20.1	606	15.6
1943	1,945,000	44,258	22.8	22,017	11.3	1,534	34.7	72	16.3	575	13.0
1944	2,009,600	44,246	22.0	21,144	10.5	1,493	33.7	72	16.3	607	13.7
1945	2,073,600	44,296	21.4	21,292	10.3	1,523	34.4	79	17.8	672	15.2

TABLE 1 (Cont'd)

Year	Population		Livebirths		Deaths		Infant Deaths		Maternal Deaths		Fetal Deaths	
	Number	Rate*	Number	Rate*	Number	Rate**	Number	Rate**	Number	Rate***	Number	Ratio**
1946	2,137,600	24.3	51,941	24.3	21,620	10.1	1,723	33.2	65	12.5	869	16.7
1947	2,202,400	26.4	58,230	26.4	21,763	9.9	1,630	28.0	59	10.1	907	15.6
1948	2,266,400	24.5	55,460	24.5	21,925	9.7	1,525	27.5	36	6.5	776	14.0
1949	2,331,000	24.2	56,433	24.2	22,420	9.6	1,526	27.0	36	6.4	850	15.1
1950	2,378,963	23.4	55,755	23.4	22,450	9.4	1,526	27.4	28	5.0	799	14.3
1951	2,444,000	23.7	57,994	23.7	23,300	9.5	1,412	24.3	23	4.0	852	14.7
1952	2,496,100	24.6	61,436	24.6	22,874	9.2	1,522	24.8	15	2.4	857	13.9
1953	2,528,200	24.4	61,571	24.4	23,279	9.2	1,556	25.3	18	2.9	834	13.5
1954	2,566,000	24.4	62,703	24.4	23,238	9.1	1,514	24.1	29	4.6	829	13.2
1955	2,586,100	24.1	62,290	24.1	24,410	9.4	1,520	24.4	16	2.6	806	12.9
1956	2,651,900	24.5	64,999	24.5	24,207	9.1	1,524	23.4	13	2.0	777	12.0
1957	2,712,700	24.3	65,982	24.3	25,140	9.3	1,596	24.2	20	3.0	793	12.0
1958	2,767,900	23.7	65,574	23.7	25,429	9.2	1,707	26.0	11	1.7	764	11.7
1959	2,819,000	23.3	65,729	23.3	26,229	9.3	1,570	23.9	9	1.4	749	11.4
1960	2,853,214	22.9	65,251	22.9	26,505	9.3	1,528	23.4	17	2.6	738	11.3
1961	2,897,000	22.4	65,013	22.4	26,353	9.1	1,467	22.6	19	2.9	756	11.6
1962	2,948,000	22.0	64,812	22.0	27,343	9.3	1,476	22.8	6	0.9	704	10.9
1963	2,972,000	20.5	61,013	20.5	27,550	9.3	1,339	21.9	10	1.6	657	10.8
1964	3,008,000	19.0	57,148	19.0	28,106	9.3	1,277	22.3	7	1.2	637	11.1
1965	3,065,000	17.2	52,806	17.2	27,379	8.9	1,130	21.4	15	2.8	639	12.1
1966	3,125,000	16.6	51,777	16.6	29,035	9.3	1,084	20.9	13	2.5	554	10.7
1967	3,229,000	17.1	54,875	17.1	29,302	9.1	1,050	19.1	12	2.2	573	10.4
1968	3,329,000	17.2	57,206	17.2	30,360	9.1	1,120	19.6	8	1.4	620	10.8
1969	3,365,000	17.6	59,354	17.6	30,504	9.1	1,118	18.8	12	2.0	651	11.0

*Per 1,000 Population

**Per 1,000 Livebirths

***Per 10,000 Livebirths

1933 and prior are occurrence figures, also Infant Mortality 1938 and Fetal Deaths 1935-1938, all others are residence figures.

1961-1969 are revised estimates provided by the Office of Program Planning and Fiscal Management.

TABLE 2

ESTIMATES OF THE POPULATION OF THE STATE OF WASHINGTON,
BY AGE GROUP, BY SEX, APRIL 1, 1968

Age Group	Total	Male	Female
TOTAL	3,292,420	1,647,101	1,645,319
Under 1	63,254	32,580	30,674
1 - 4	242,611	123,690	118,921
5 - 14	650,252	331,307	318,945
15 - 24	569,589	291,796	277,793
25 - 34	384,883	196,026	188,857
35 - 44	376,325	187,016	189,309
45 - 54	385,213	191,355	193,858
55 - 64	296,648	147,123	149,525
65 - 74	196,227	91,206	105,021
75 - 84	106,017	46,315	59,702
85 and Over	21,401	8,687	12,714

TABLE 2

ESTIMATES OF THE POPULATION OF THE STATE OF WASHINGTON,
BY AGE GROUP, BY SEX, APRIL 1, 1969

Age Group	Total	Male	Female
TOTAL	3,365,000	1,683,335	1,681,665
Under 1	64,794	33,259	31,535
1 - 4	239,402	122,185	117,217
5 - 14	657,858	335,400	322,458
15 - 24	598,297	307,444	290,853
25 - 34	400,771	203,792	196,979
35 - 44	374,525	186,626	187,899
45 - 54	392,695	194,441	198,254
55 - 64	306,215	151,478	154,737
65 - 74	199,545	92,767	106,778
75 - 84	108,689	46,971	61,718
85 and Over	22,209	8,972	13,237

TABLE 3

ESTIMATES OF THE POPULATION, STATE OF WASHINGTON, DISTRICTS
BY COUNTIES AND CITIES OF 10,000 POPULATION AND OVER, APRIL 1, 1968

DISTRICT 01		44,942	DISTRICT 07		82,892
Clallam		34,289	Chelan		40,614
Port Angeles	15,900		Wenatchee	18,700	
Jefferson		10,653	Douglas		16,645
DISTRICT 02		74,101	Okanogan		25,633
Grays Harbor		59,255	DISTRICT 08		170,110
Aberdeen	19,300		Kittitas		24,635
Hoquiam	11,000		Yakima		145,475
Pacific		14,846	Yakima	47,000	
DISTRICT 03		163,356	DISTRICT 09		63,917
Island		24,968	Adams		10,986
San Juan		3,562	Grant		42,944
Skagit		52,598	Moses Lake	10,227	
Whatcom		81,228	Lincoln		9,987
Bellingham	36,960		DISTRICT 10		90,881
DISTRICT 04		1,886,094	Benton		65,248
King		1,142,730	Kennewick	16,000	
Auburn	19,574		Richland	28,500	
Bellevue	29,500		Franklin		25,633
Kent	15,835		Pasco	16,600	
Mercer Island*	18,235		DISTRICT 11		27,431
Renton	24,550		Ferry		3,795
Seattle	587,000		Pend Oreille		5,992
Kitsap		96,207	Stevens		17,644
Bremerton	36,100		DISTRICT 12		276,331
Pierce		398,198	Spokane		276,331
Puyallup	14,600		Spokane	188,500	
Tacoma	158,000		DISTRICT 13		99,736
Snohomish		249,009	Asotin		13,649
Edmonds	23,500		Columbia		4,661
Everett	59,201		Garfield		2,863
Mountlake Terrace	16,202		Walla Walla		41,278
DISTRICT 05		132,820	Walla Walla	26,300	
Lewis		45,274	Whitman		37,285
Mason		19,641	Pullman	19,000	
Thurston		72,905	DISTRICT 14		
Olympia	21,400		DISTRICT 15		
DISTRICT 06		212,389	DISTRICT 16		
Clark		122,507	DISTRICT 17		
Vancouver	38,797		DISTRICT 18		
Cowlitz		68,244	DISTRICT 19		
Longview	28,700		DISTRICT 20		
Klickitat		12,650	DISTRICT 21		
Skamania		5,659	DISTRICT 22		
Wahkiakum		3,329	DISTRICT 23		
			DISTRICT 24		
			DISTRICT 25		
			DISTRICT 26		
			DISTRICT 27		
			DISTRICT 28		
			DISTRICT 29		
			DISTRICT 30		
			STATE TOTAL		3,329,000

*Includes Mercer Island City and Mercer Island Town.

ESTIMATES OF THE POPULATION, STATE OF WASHINGTON, DISTRICTS
BY COUNTIES AND CITIES OF 10,000 POPULATION AND OVER, APRIL 1, 1969

DISTRICT 01		45,092	DISTRICT 07		82,442
Clallam		34,660	Chelan		40,380
Port Angeles	16,600		Wenatchee	17,700	
Jefferson		10,432	Douglas		16,488
DISTRICT 02		74,513	Okanogan		25,574
Grays Harbor		59,234	DISTRICT 08		168,942
Aberdeen	18,300		Kittitas		24,901
Hoquiam	10,400		Yakima		144,041
Pacific		15,279	Yakima	43,200	
DISTRICT 03		163,776	DISTRICT 09		62,924
Island		25,574	Adams		11,104
San Juan		3,602	Grant		42,062
Skagit		52,494	Moses Lake	10,100	
Whatcom		82,106	Lincoln		9,758
Bellingham	35,600		DISTRICT 10		91,191
DISTRICT 04		1,914,245	Benton		65,281
King		1,153,618	Kennewick	14,800	
Auburn	22,000		Richland	25,900	
Bellevue	44,300		Franklin		25,910
Kent	17,600		Pasco	15,900	
Mercer Island*	18,600		DISTRICT 11		27,257
Renton	27,200		Ferry		3,702
Seattle	609,100		Pend Oreille		6,057
Kitsap		97,722	Stevens		17,498
Bremerton	33,500		DISTRICT 12		279,390
Pierce		405,146	Spokane		279,390
Puyallup	15,400		Spokane	175,600	
Tacoma	165,800		DISTRICT 13		99,276
Snohomish		257,759	Asotin		13,460
Edmonds	24,200		Columbia		4,374
Everett	57,200		Garfield		2,692
Mountlake Terrace	16,500		Walla Walla		41,062
DISTRICT 05		140,321	Walla Walla	24,200	
Lewis		45,091	Whitman		37,688
Mason		20,190	Pullman	21,200	
Thurston		75,040	DISTRICT 14		
Olympia	22,000		DISTRICT 15		
DISTRICT 06		215,631	DISTRICT 16		
Clark		125,514	DISTRICT 17		
Vancouver	38,100		DISTRICT 18		
Cowlitz		68,582	DISTRICT 19		
Longview	27,700		DISTRICT 20		
Klickitat		12,450	DISTRICT 21		
Skamania		5,720	DISTRICT 22		
Wahkiakum		3,365	DISTRICT 23		
			DISTRICT 24		
			DISTRICT 25		
			DISTRICT 26		
			DISTRICT 27		
			DISTRICT 28		
			DISTRICT 29		
			DISTRICT 30		
			STATE TOTAL		3,365,000

*Includes Mercer Island City and Mercer Island Town.

TABLE 4

CONVERSION OF BIRTHWEIGHT GROUPS IN GRAMS
TO POUNDS AND OUNCES

GRAMWEIGHT	POUNDS AND OUNCES
1,000 grams and under	2 lbs. 3 oz. and less
1,001 - 1,500	2 lbs. 4 oz. - 3 lbs. 4 oz.
1,501 - 2,000	3 lbs. 5 oz. - 4 lbs. 6 oz.
2,001 - 2,500	4 lbs. 7 oz. - 5 lbs. 8 oz.
2,501 - 3,000	5 lbs. 9 oz. - 6 lbs. 9 oz.
3,001 - 3,500	6 lbs. 10 oz. - 7 lbs. 11 oz.
3,501 - 4,000	7 lbs. 12 oz. - 8 lbs. 13 oz.
4,001 - 4,500	8 lbs. 14 oz. - 9 lbs. 14 oz.
4,501 grams and over	9 lbs. 15 oz. and over

One pound = 453.59 grams

NATALITY

The following table shows the number of births registered in the United Kingdom during the year ending 31st December 1967, by sex and by region. The figures are in thousands.

Region	Male	Female	Total
England and Wales	1,120.0	1,100.0	2,220.0
Scotland	100.0	100.0	200.0
Northern Ireland	10.0	10.0	20.0
Total	1,230.0	1,210.0	2,440.0

The total number of births registered in the United Kingdom during the year ending 31st December 1967 was 2,440,000. This represents a decrease of 1.1% on the total number of births registered in 1966.

TABLE 5

LIVEBIRTHS IN WASHINGTON STATE BY SELECTED TOPICS, 1968

A. Livebirths by Race by Sex

Race	Total	Male	Female
All Races	57,206	29,390	27,816
White	53,199	27,340	25,802
Negro	1,693	850	852
Indian	1,049	556	529
Japanese	298	140	162
Chinese	162	74	90
Other	805	430	381

B. Residence by Mother's Age Group, by Sex

Age Group	Total	Male	Female
Total	57,206	29,390	27,816
Under 15	280	131	149
15 - 19	9,275	4,808	4,467
20 - 24	23,533	12,112	11,421
25 - 29	14,848	7,643	7,205
30 - 34	5,877	2,979	2,898
35 - 39	2,600	1,303	1,297
40 - 44	748	388	360
45 and Over	45	26	19

C. Residence by Order of Livebirth to Mother

Order of Child	Number	% of Total
Total	57,206	100.0
1st child	22,883	40.0
2nd child	15,565	27.2
3rd child	8,627	15.1
4th child	4,680	8.2
5th child	2,443	4.3
6th child	1,387	2.4
7th child	736	1.3
8th child	378	0.7
9th child	237	0.4
10th or more	270	0.4

D. Residence by Attendant

Attendant	Number	% of Total
Total	57,206	100.0
M. D.	56,505	98.8
Osteopath	638	1.1
Nurse	7	-
Chiropractor	6	-
Other	50	0.1

E. Multiple Livebirths

557 sets of Twins, both liveborn
 23 sets of twins, one liveborn,
 one stillborn
 8 sets of triplets, 22 liveborn
 two stillborn

F. Occurrence by Institution of Birth

Institution	Occurrence Livebirths	% of Total
Total	57,103	100.0
General Hospitals	56,771	99.4
Maternity Homes	119	0.2
Private Residence	125	0.2
Other and Not Stated	88	0.2

TABLE 5 (Cont'd)

LIVEBIRTHS IN WASHINGTON STATE BY SELECTED TOPICS, 1968

G. Residence and Occurrence by Sex, by Birthweight in Grams

Birthweight in Grams	Residence Livebirths			Occurrence Livebirths		
	Total	Male	Female	Total	Male	Female
Total	57,206	29,390	27,816	57,103	29,286	27,817
1,000 grams and under	263	124	139	263	123	140
1,001 - 1,500	283	147	136	282	144	138
1,501 - 2,000	739	390	349	744	392	352
2,001 - 2,500	2,600	1,166	1,434	2,606	1,172	1,434
2,501 - 3,000	10,082	4,390	5,692	10,061	4,382	5,679
3,001 - 3,500	21,909	10,726	11,183	21,859	10,672	11,187
3,501 - 4,000	16,041	9,043	6,998	16,026	9,020	7,006
4,001 - 4,500	4,400	2,778	1,622	4,379	2,760	1,619
4,501 and Over	824	592	232	821	590	231
Not Stated	65	34	31	62	31	31

H. Livebirths, Illegitimate Livebirths and Fetal Deaths, Residence and Occurrence by Month

	Total Livebirths		Illegitimate Livebirths		Fetal Deaths	
	Residence	Occurrence	Residence	Occurrence	Residence	Occurrence
Total	57,206	57,103	4,643	4,739	620	631
January	4,349	4,335	358	368	65	67
February	4,333	4,325	362	366	37	38
March	4,705	4,695	397	409	42	42
April	4,692	4,690	428	435	58	58
May	5,019	4,980	415	418	49	49
June	4,566	4,556	375	382	42	42
July	4,961	4,978	377	393	59	61
August	5,075	5,061	437	438	50	51
September	4,987	5,003	369	381	71	73
October	4,831	4,815	346	355	43	44
November	4,625	4,610	370	376	42	43
December	5,063	5,055	409	418	62	63

TABLE 5

LIVEBIRTHS IN WASHINGTON STATE BY SELECTED TOPICS, 1969

A. Livebirths by Race by Sex

Race	Total	Male	Female
All Races	59,354	30,448	28,906
White	55,049	28,207	26,842
Negro	1,864	1,006	858
Indian	1,083	554	529
Japanese	306	163	143
Chinese	158	82	76
Other and Not Stated	894	436	458

B. Residence by Mother's Age Group, by Sex

Age Group	Total	Male	Female
Total	59,354	30,448	28,906
Under 15	91	54	37
15 - 19	9,482	4,917	4,565
20 - 24	24,136	12,244	11,892
25 - 29	16,315	8,469	7,846
30 - 35	6,204	3,161	3,043
35 - 39	2,398	1,233	1,165
40 - 44	681	341	340
45 and Over	40	27	13
Unknown	7	2	5

C. Residence by Order of Livebirth to Mother

Order of Child	Number	% of Total
Total	59,354	100.0
1st child	24,002	40.4
2nd child	16,684	28.1
3rd child	8,990	15.1
4th child	4,663	7.9
5th child	2,362	4.0
6th child	1,170	2.0
7th child	666	1.1
8th child	338	0.6
9th child	212	0.4
10th or more	267	0.4

D. Residence by Attendant

Attendant	Number	% of Total
Total	59,354	100.0
M. D.	58,562	98.7
Osteopath	717	1.2
Nurse	6	-
Chiropractor	5	-
Midwife	3	-
Other and Not Stated	61	0.1

E. Multiple Livebirths

577 sets of twins, both liveborn
24 sets of twins, one liveborn, one stillborn
5 sets of triplets, 14 liveborn one stillborn

F. Occurrence by Institution of Birth

Institution	Occurrence Livebirths	% of Total
Total	59,178	100.0
General Hospitals	58,859	99.5
Maternity Homes	99	0.2
Private Residence	123	0.2
Other and Not Stated	97	0.2

TABLE 5 (Cont'd)

LIVEBIRTHS IN WASHINGTON STATE BY SELECTED TOPICS, 1969

G. Residence and Occurrence by Sex, by Birthweight in Grams

Birthweight in Grams	Residence Livebirths			Occurrence Livebirths		
	Total	Male	Female	Total	Male	Female
Total	59,354	30,448	28,906	59,178	30,350	28,828
1,000 grams and under	256	130	126	255	129	126
1,001 - 1,500	301	170	131	301	169	132
1,501 - 2,000	777	405	372	775	402	373
2,001 - 2,500	2,608	1,179	1,429	2,620	1,181	1,439
2,501 - 3,000	10,278	4,523	5,755	10,237	4,519	5,718
3,001 - 3,500	22,803	10,985	11,818	22,785	10,971	11,814
3,501 - 4,000	16,745	9,453	7,292	16,640	9,386	7,254
4,001 - 4,500	4,596	2,952	1,644	4,581	2,938	1,643
4,501 and Over	950	628	322	948	635	313
Not Stated	40	23	17	36	20	16

H. Livebirths, Illegitimate Livebirths and Fetal Deaths, Residence and Occurrence by Month

	Total Livebirths		Illegitimate Livebirths		Fetal Deaths	
	Residence	Occurrence	Residence	Occurrence	Residence	Occurrence
Total	59,354	59,178	5,184	5,256	651	662
January	4,613	4,607	415	419	48	49
February	4,439	4,436	386	396	47	50
March	5,141	5,134	422	426	43	45
April	4,888	4,884	454	462	71	72
May	5,109	5,097	427	440	53	51
June	5,071	5,021	426	421	48	49
July	5,076	5,065	445	451	60	60
August	5,092	5,065	484	486	60	60
September	4,991	4,986	390	397	44	40
October	4,988	4,977	420	436	52	54
November	4,731	4,704	408	415	67	74
December	5,215	5,202	507	507	58	58

TABLE 6

LIVEBIRTHS WITH RATES BY PLACE OF RESIDENCE AND OCCURRENCE, WASHINGTON STATE 1968

Districts by County and City	Residence		Occurrence	
	Number	Rate*	Number	Rate*
STATE TOTAL	57,206	17.2	57,103	17.2
DISTRICT 01	655	14.6	641	14.3
Clallam	525	16.3	530	15.5
Port Angeles	246	15.5	478	30.1
Jefferson	130	12.2	111	10.4
DISTRICT 02	1,203	16.2	1,089	14.7
Grays Harbor	988	16.7	973	16.4
Aberdeen	324	16.8	860	44.6
Hoquiam	158	14.4	1	.1
Pacific	215	14.5	116	7.8
DISTRICT 03	2,548	15.6	2,513	15.4
Island	584	23.4	468	18.7
San Juan	30	8.4	6	1.7
Skagit	765	14.5	861	16.4
Whatcom	1,169	14.4	1,178	14.5
Bellingham	547	14.8	1,178	31.9
DISTRICT 04	33,678	17.9	33,932	18.0
King	20,149	17.6	21,289	18.6
Auburn	440	22.5	985	50.3
Bellevue	742	25.2	1,807	61.3
Kent	491	31.0	-	-
Mercer Island	261	14.3	1	.1
Renton	675	27.5	1,268	51.6
Seattle	9,162	15.6	14,961	25.5
Kitsap	1,673	17.4	1,597	16.6
Bremerton	684	18.9	1,588	44.0
Pierce	7,436	18.7	7,688	19.4
Puyallup	282	19.3	855	58.6
Tacoma	2,915	18.4	3,900	24.7
Snohomish	4,420	17.8	3,358	13.5
Edmonds	415	17.7	989	42.1
Everett	942	15.9	2,000	33.8
Mt. Lake Terrace	299	18.5	2	.1
DISTRICT 05	2,258	16.4	2,044	14.8
Lewis	715	15.8	754	16.7
Mason	276	14.1	191	9.7
Thurston	1,267	17.4	1,099	15.1
Olympia	492	23.0	1,095	51.2
DISTRICT 06	3,692	17.4	3,309	15.8
Clark	2,155	17.6	1,752	14.3
Vancouver	930	24.0	1,748	45.1
Cowlitz	1,228	18.0	1,389	20.4
Longview	561	19.5	1,388	48.4
Klickitat	183	14.5	165	13.0
Skamania	76	13.4	3	.5
Wahkiakum	50	15.0	0	-
DISTRICT 07	1,177	14.2	1,187	14.3
Chelan	584	14.4	792	19.5
Wenatchee	266	14.2	676	36.1
Douglas	232	14.0	7	.4
Okanogan	361	14.1	388	15.1
DISTRICT 08	3,035	17.8	2,962	17.4
Kittitas	370	15.0	357	14.5
Yakima	2,665	18.3	2,605	18.0
Yakima	809	17.2	1,756	37.4
DISTRICT 09	1,063	16.6	978	15.3
Adams	225	20.5	184	16.7
Grant	707	16.5	681	15.9
Moses Lake	222	21.7	422	41.3
Lincoln	131	13.1	113	11.3
DISTRICT 10	1,428	15.7	1,473	16.2
Benton	1,025	15.7	965	14.8
Kennewick	271	16.9	149	9.3
Richland	440	15.4	636	22.3
Franklin	403	15.7	508	19.8
Pasco	251	15.1	508	30.6
DISTRICT 11	388	14.1	342	12.5
Ferry	69	18.2	32	8.4
Pend Oreille	81	13.5	78	13.0
Stevens	238	13.5	232	13.2
DISTRICT 12	4,592	16.6	4,999	18.1
Spokane	4,592	16.6	4,999	18.1
Spokane	2,946	15.6	4,477	23.8
DISTRICT 13	1,489	14.9	1,634	16.9
Asotin	206	15.1	321	23.5
Columbia	59	12.7	67	14.4
Garfield	52	18.2	39	13.6
Walla Walla	625	15.1	735	17.8
Walla Walla	369	14.0	735	27.9
Whitman	547	14.7	472	12.7
Pullman	275	14.5	354	18.6

*Rates per 1,000 population

LIVEBIRTHS WITH RATES BY PLACE OF RESIDENCE AND OCCURRENCE, WASHINGTON STATE 1969

Districts by County and City	Residence		Occurrence	
	Number	Rate*	Number	Rate
STATE TOTAL	59,354	17.6	59,178	17.6
DISTRICT 01	729	16.2	690	15.3
Clallam	558	16.1	553	16.0
Port Angeles	282	17.0	519	31.3
Jefferson	171	16.4	137	13.1
DISTRICT 02	1,272	17.1	1,145	15.4
Grays Harbor	1,033	17.4	1,032	17.4
Aberdeen	338	18.5	926	50.6
Hoquiam	190	18.3	-	-
Pacific	239	15.6	113	8.4
DISTRICT 03	2,736	16.7	2,673	16.3
Island	597	23.3	452	17.7
San Juan	33	9.2	1	0.3
Skagit	847	16.1	969	18.5
Whatcom	1,259	15.3	1,251	15.2
Bellingham	648	18.2	1,250	35.1
DISTRICT 04	35,022	18.3	35,391	18.5
King	20,522	17.8	21,779	18.9
Auburn	498	22.6	1,019	46.3
Bellevue	974	22.0	1,985	44.8
Kent	522	29.7	3	0.2
Mercer Island	273	14.7	2	0.1
Renton	648	23.8	1,240	45.6
Seattle	9,180	15.1	15,206	25.0
Kitsap	1,760	18.0	1,716	17.6
Bremerton	721	21.5	1,701	50.8
Pierce	7,743	19.1	8,047	19.9
Puyallup	299	19.4	933	60.6
Tacoma	3,098	18.9	4,175	25.2
Snohomish	4,997	19.4	3,849	14.9
Edmonds	422	17.4	1,156	47.8
Everett	1,057	18.5	2,314	40.5
Mountlake Terrace	345	20.9	1	0.1
DISTRICT 05	2,381	17.0	2,116	15.1
Lewis	755	16.7	777	17.2
Mason	329	16.3	231	11.4
Thurston	1,297	17.3	1,108	14.8
Olympia	447	20.3	1,106	50.3
DISTRICT 06	3,779	17.5	3,346	15.5
Clark	2,173	17.3	1,733	13.8
Vancouver	907	23.8	1,729	45.4
Cowlitz	1,273	18.6	1,436	20.9
Longview	542	19.6	1,435	51.8
Klickitat	188	15.1	177	14.2
Skamania	89	15.6	-	-
Wahkiakum	56	16.6	-	-
DISTRICT 07	1,233	15.0	1,206	14.6
Chelan	584	14.5	780	19.3
Wenatchee	270	15.3	682	38.5
Douglas	218	13.2	1	0.1
Okanogan	411	16.1	425	16.6
DISTRICT 08	2,892	17.1	2,796	16.6
Kittitas	359	14.4	334	13.4
Yakima	2,533	17.6	2,462	17.1
Yakima	801	18.5	1,685	39.0
DISTRICT 09	1,059	16.8	975	15.5
Adams	214	19.3	161	14.5
Grant	723	17.2	722	17.2
Moses Lake	209	20.7	456	45.1
Lincoln	122	12.5	92	9.4
DISTRICT 10	1,553	17.0	1,600	17.5
Benton	1,067	16.3	1,067	16.3
Kennewick	318	21.5	399	27.0
Richland	416	16.1	479	18.5
Franklin	486	18.8	533	20.6
Pasco	306	19.2	530	33.3
DISTRICT 11	405	14.9	349	12.8
Ferry	55	14.9	32	8.6
Fend Oreille	80	13.2	80	13.2
Stevens	270	15.4	237	13.5
DISTRICT 12	4,835	17.3	5,280	18.9
Spokane	4,835	17.3	5,280	18.9
Spokane	3,004	17.1	4,574	26.0
DISTRICT 13	1,478	14.9	1,611	16.2
Asotin	216	16.0	303	22.5
Columbia	54	12.3	56	12.8
Garfield	42	15.6	22	8.2
Walla Walla	608	14.8	731	17.8
Walla Walla	359	14.8	731	30.2
Whitman	558	14.8	499	13.2
Pullman	312	14.7	390	18.4

*Rates per 1,000 population

LIVEBIRTHS BY RACE BY PLACE OF RESIDENCE, WASHINGTON STATE 1968

Districts by County and City	Total	White	Negro	Indian	Japanese	Chinese	Other	Unknown
STATE TOTAL	57,206	53,199	1,693	1,049	298	162	582	223
DISTRICT 01	655	591	3	47	3	1	3	7
Clallam	525	469	3	41	2	1	2	7
Port Angeles	246	229	1	10	2		1	3
Jefferson	130	122		6	1		1	
DISTRICT 02	1,203	1,125	1	57	1		11	8
Grays Harbor	988	925	1	46	1		7	8
Aberdeen	324	311		12	1			
Hoquiam	158	147		6			5	
Pacific	215	200		11			4	
DISTRICT 03	2,548	2,379	18	97	5	4	30	15
Island	584	542	12	3	3	2	21	1
San Juan	30	30						
Skagit	765	734	1	17		1	2	10
Whatcom	1,169	1,073	5	77	2	1	7	4
Bellingham	547	515	1	25		1	4	1
DISTRICT 04	33,678	30,806	1,457	404	245	138	453	175
King	20,149	18,205	967	202	178	129	313	155
Auburn	440	425		7	2	1	4	1
Bellevue	742	697	6	2	5	1	5	26
Kent	491	464	5	3	4	4	7	4
Mercer Island	261	254	1	1	1	1	1	4
Renton	675	652	5	6		3	4	5
Seattle	9,162	7,619	917	123	114	105	238	46
Kitsap	1,673	1,564	29	47	11		20	2
Bremerton	684	632	20	18	3		11	
Pierce	7,436	6,733	443	111	44	5	98	2
Puyallup	282	280		1	1			
Tacoma	2,915	2,508	293	69	7	3	34	1
Snohomish	4,420	4,304	18	44	12	4	22	16
Edmonds	415	410		1	1		1	2
Everett	942	907	11	13	4	1	5	1
Mt. Lake Terrace	299	290	2	1	1	1	2	2
DISTRICT 05	2,258	2,196	6	37	4		14	1
Lewis	715	701	1	7			6	
Mason	276	256	1	17	1		1	
Thurston	1,267	1,239	4	13	3		7	1
Olympia	492	481		6	1		3	1
DISTRICT 06	3,692	3,622	15	24	6	1	18	6
Clark	2,155	2,122	12	7	3	1	9	1
Vancouver	930	909	8	3	2	1	6	1
Cowlitz	1,228	1,203	3	9	3		6	4
Longview	561	550	3	4	1		2	1
Klickitat	183	174		8			1	
Skamania	76	75					1	
Wahkiakum	50	48					1	1
DISTRICT 07	1,177	1,089	3	80	1		4	
Chelan	584	565	2	15			2	
Wenatchee	266	261	1	3			1	
Douglas	232	225	1	4	1		1	
Okanogan	361	299		61			1	
DISTRICT 08	3,035	2,800	36	175	3	6	15	
Kittitas	370	361	1	3	1	2	2	
Yakima	2,665	2,439	35	172	2	4	13	
Yakima	809	762	23	19	1	3	1	
DISTRICT 09	1,063	1,027	11	15	7		3	
Adams	225	222		1	2			
Grant	707	678	11	10	5		3	
Moses Lake	222	214	3	3	1		1	
Lincoln	131	127		4				
DISTRICT 10	1,428	1,352	50	15	4	1	6	
Benton	1,025	993	14	10	2	1	5	
Kennewick	271	261		7	1		2	
Richland	440	422	13	2	1	1	1	
Franklin	403	359	36	5	2		1	
Pasco	251	209	35	4	2		1	
DISTRICT 11	388	348	1	35		1	1	2
Ferry	69	54	1	13				1
Pend Oreille	81	78		1		1		1
Stevens	238	216		21			1	
DISTRICT 12	4,592	4,407	87	56	16	7	11	8
Spokane	4,592	4,407	87	56	16	7	11	8
Spokane	2,946	2,800	74	42	13	3	8	6
DISTRICT 13	1,489	1,457	5	7	3	3	13	1
Asotin	206	201		4			1	
Columbia	59	59						
Garfield	52	52						
Walla Walla	625	617	3	2			2	1
Walla Walla	369	364	2	2			1	
Whitman	547	528	2	1	3	3	10	
Pullman	275	259	1		3	3	9	

LIVEBIRTHS BY SEX BY PLACE OF RESIDENCE, WASHINGTON STATE, 1968 AND 1969

Districts by County and City	1968			1969		
	Total	Male	Female	Total	Male	Female
STATE TOTAL	57,206	29,390	27,816	59,354	30,448	28,906
DISTRICT 01	655	298	357	729	383	346
Clallam	525	246	279	558	299	259
Port Angeles	246	113	133	282	147	135
Jefferson	130	52	78	171	84	87
DISTRICT 02	1,203	603	600	1,272	642	630
Grays Harbor	988	489	499	1,033	530	503
Aberdeen	324	152	172	338	169	169
Hoquiam	158	85	73	190	104	86
Pacific	215	114	101	239	112	127
DISTRICT 03	2,548	1,304	1,244	2,736	1,382	1,354
Island	584	324	260	597	297	300
San Juan	30	8	22	33	17	16
Skagit	765	368	397	847	432	415
Whatcom	1,169	604	565	1,259	636	623
Bellingham	547	290	257	648	344	304
DISTRICT 04	33,678	17,295	16,383	35,022	17,982	17,040
King	20,149	10,418	9,731	20,522	10,544	9,978
Auburn	440	229	211	498	265	233
Bellevue	742	377	365	974	500	474
Kent	491	258	233	522	270	252
Mercer Island	261	152	109	273	141	132
Renton	675	352	323	648	329	319
Seattle	9,162	4,736	4,426	9,180	4,733	4,447
Kitsap	1,673	840	833	1,760	869	891
Bremerton	684	345	339	721	352	369
Pierce	7,436	3,762	3,674	7,743	4,017	3,726
Puyallup	282	143	139	299	156	143
Tacoma	2,915	1,456	1,459	3,098	1,589	1,509
Snohomish	4,420	2,275	2,145	4,997	2,552	2,445
Edmonds	415	209	206	422	224	198
Everett	942	510	432	1,057	509	548
Mountlake Terrace	299	149	150	345	179	166
DISTRICT 05	2,258	1,158	1,100	2,381	1,253	1,128
Lewis	715	364	351	755	393	362
Mason	276	133	143	329	174	155
Thurston	1,267	661	606	1,297	686	611
Olympia	492	268	224	447	243	204
DISTRICT 06	3,692	1,917	1,775	3,779	1,987	1,792
Clark	2,155	1,095	1,060	2,173	1,141	1,032
Vancouver	930	480	450	907	468	439
Cowlitz	1,228	653	575	1,273	665	608
Longview	561	299	262	542	283	259
Klickitat	183	97	86	188	104	84
Skamania	76	47	29	89	48	41
Wahkiakum	50	25	25	56	29	27
DISTRICT 07	1,177	618	559	1,213	622	591
Chelan	584	314	270	584	287	297
Wenatchee	266	146	120	270	139	131
Douglas	232	116	116	218	108	110
Okanogan	361	188	173	411	227	184
DISTRICT 08	3,035	1,578	1,457	2,892	1,551	1,341
Kittitas	370	195	175	359	203	156
Yakima	2,665	1,383	1,282	2,533	1,348	1,185
Yakima	809	424	385	801	427	374
DISTRICT 09	1,063	531	532	1,059	543	516
Adams	225	113	112	214	106	108
Grant	707	352	355	723	371	352
Moses Lake	222	112	110	209	112	97
Lincoln	131	66	65	122	66	56
DISTRICT 10	1,428	741	687	1,553	801	752
Benton	1,025	537	488	1,067	561	506
Kennewick	271	146	125	318	179	139
Richland	440	231	209	416	221	195
Franklin	403	204	199	486	240	246
Pasco	251	130	121	306	157	149
DISTRICT 11	388	194	194	405	209	196
Ferry	69	37	32	55	21	34
Pend Oreille	81	43	38	80	42	38
Stevens	238	114	124	270	146	124
DISTRICT 12	4,592	2,388	2,204	4,835	2,358	2,477
Spokane	4,592	2,388	2,204	4,835	2,358	2,477
Spokane	2,946	1,562	1,384	3,004	1,472	1,532
DISTRICT 13	1,489	765	724	1,478	735	743
Asotin	206	114	92	216	102	114
Columbia	59	34	25	54	25	29
Garfield	52	28	24	42	22	20
Walla Walla	625	312	313	608	310	298
Walla Walla	369	184	185	359	176	183
Whitman	547	277	270	558	276	282
Pullman	275	136	139	312	156	156

TABLE 8

LIVEBIRTHS BY MOTHER'S AGE GROUP BY PLACE OF RESIDENCE, WASHINGTON STATE 1968

Districts by County and City	All Ages	Under 15	15-19	20-24	25-29	30-34	35-39	40-44	45 and Over
STATE TOTAL	57,206	65	9,490	23,533	14,848	5,877	2,600	748	45
DISTRICT 01	655	2	128	266	149	77	26	6	1
Clallam	525	1	99	219	113	64	22	6	1
Port Angeles	246		52	100	54	29	8	3	
Jefferson	130	1	29	47	36	13	4		
DISTRICT 02	1,203	3	275	472	269	110	55	18	1
Grays Harbor	988	3	227	382	213	97	48	17	1
Aberdeen	324	2	81	129	60	26	19	7	
Hoquiam	158	1	33	60	39	17	6	2	
Pacific	215		48	90	56	13	7	1	
DISTRICT 03	2,548		444	1,081	605	278	106	30	4
Island	584		92	254	152	65	17	4	
San Juan	30		2	13	9	5		1	
Skagit	765		150	317	158	96	34	10	
Whatcom	1,169		200	497	286	112	55	15	4
Bellingham	547		101	235	137	48	21	3	2
DISTRICT 04	33,678	45	5,302	13,825	9,043	3,512	1,492	442	17
King	20,149	30	2,958	8,100	5,708	2,161	913	265	14
Auburn	440	1	89	204	96	34	14	2	
Bellevue	742	1	46	198	302	130	55	9	1
Kent	491		96	204	117	56	11	7	
Mercer Island	261		10	68	93	59	26	5	
Renton	675		99	319	180	54	18	5	
Seattle	9,162	21	1,566	3,855	2,337	859	391	123	10
Kitsap	1,673	2	299	731	394	144	77	26	
Bremerton	684		133	341	143	44	15	8	
Pierce	7,436	11	1,355	3,231	1,727	701	313	97	1
Puyallup	282		49	134	69	20	7	3	
Tacoma	2,915	9	597	1,255	619	265	129	41	
Snohomish	4,420	2	690	1,763	1,214	506	189	54	2
Edmonds	415		52	134	134	69	22	4	
Everett	942	2	199	403	201	90	35	12	
Mountlake Terrace	299		24	117	105	34	12	5	2
DISTRICT 05	2,258	2	458	914	538	214	104	26	2
Lewis	715		155	287	159	73	31	10	
Mason	276	1	57	106	64	32	12	3	1
Thurston	1,267	1	246	521	315	109	61	13	1
Olympia	492		101	209	128	32	17	5	
DISTRICT 06	3,692	3	659	1,535	929	368	147	46	5
Clark	2,155	2	374	872	582	214	82	24	5
Vancouver	930	1	167	397	235	93	30	6	1
Cowlitz	1,228	1	228	551	271	114	44	19	
Longview	561	1	101	263	125	43	20	8	
Klickitat	183		39	67	38	24	13	2	
Skamania	76		10	28	16	16	5	1	
Wahkiakum	50		8	17	22		3		
DISTRICT 07	1,177	1	220	492	279	117	51	17	
Chelan	584	1	125	244	132	47	24	11	
Wenatchee	266		71	99	65	18	10	3	
Douglas	232		29	102	63	24	12	2	
Okanogan	361		66	146	84	46	15	4	
DISTRICT 08	3,035	2	567	1,253	694	295	174	46	4
Kittitas	370		53	175	87	37	15	3	
Yakima	2,665	2	514	1,078	607	258	159	43	4
Yakima	809		168	352	181	69	31	8	
DISTRICT 09	1,063		183	438	260	110	52	20	
Adams	225		31	100	61	20	12	1	
Grant	707		136	286	156	75	37	17	
Moses Lake	222		42	95	43	28	8	6	
Lincoln	131		16	52	43	15	3	2	
DISTRICT 10	1,428	1	231	536	385	171	80	19	5
Benton	1,025		148	393	275	136	55	13	5
Kennewick	271		55	97	73	34	9	2	1
Richland	440		53	174	122	58	26	4	3
Franklin	403	1	83	143	110	35	25	6	
Pasco	251	1	56	93	64	18	15	4	
DISTRICT 11	388	1	80	150	86	39	26	5	1
Ferry	69	1	18	25	17	5	3		
Pend Oreille	81		12	27	24	11	5	2	
Stevens	238		50	98	45	23	18	3	1
DISTRICT 12	4,592	4	729	1,920	1,215	440	221	59	4
Spokane	4,592	4	729	1,920	1,215	440	221	59	4
Spokane	2,946	2	510	1,315	716	241	129	29	4
DISTRICT 13	1,489	1	214	651	396	146	66	14	1
Asotin	206		45	86	45	20	9	1	
Columbia	59		15	24	12	4	3	1	
Garfield	52		13	20	9	6	3	1	
Walla Walla	625	1	102	259	164	61	33	4	1
Walla Walla	369	1	66	154	89	37	19	2	1
Whitman	547		39	262	166	55	18	7	
Pullman	275		16	136	89	24	9	1	

TABLE 8

LIVEBIRTHS BY MOTHER'S AGE GROUP BY PLACE OF RESIDENCE, WASHINGTON STATE 1969

Districts by County and City	All Ages	Under 15	15-19	20-24	25-29	30-34	35-39	40-44	45 and Over	Age Unknown
STATE TOTAL	59,354	91	9,482	24,136	16,315	6,204	2,398	681	40	7
DISTRICT 01										
Clallam	729		135	307	177	71	32	6	1	
Port Angeles	558		105	235	139	54	20	5		
Jefferson	282		57	108	67	36	9	5		
	171		30	72	38	17	12	1	1	
DISTRICT 02										
Grays Harbor	1,272	5	274	510	299	112	52	19	1	
Aberdeen	1,033	4	216	411	252	94	41	14	1	
Hoquiam	338	1	78	139	73	27	14	5	1	
Pacific	190		33	82	52	13	6	4		
	239	1	58	99	47	18	11	5		
DISTRICT 03										
Island	2,736	6	440	1,170	725	258	107	26	2	2
San Juan	597	1	85	265	174	50	21	1		
Skagit	33		5	12	11	3		2		
Whatcom	847	1	151	348	216	78	41	10	1	1
Bellingham	1,259	4	199	545	324	127	45	13	1	1
	648	4	110	285	165	60	18	5	1	
DISTRICT 04										
King	35,022	49	5,308	14,118	9,966	3,799	1,373	388	19	2
Auburn	20,522	26	2,838	7,929	6,191	2,418	868	237	14	1
Bellevue	498		111	215	117	38	14	2	1	
Kent	974	1	74	215	413	194	59	17	1	
Mercer Island	522		64	251	140	48	15	3		1
Renton	273	1	12	64	114	62	16	4		
Seattle	648	1	94	301	178	52	18	4		
Kitsap	9,180	13	1,473	3,805	2,473	955	353	101	7	
Bremerton	1,760	1	336	742	454	155	51	21		
Pierce	721		161	340	152	50	14	4		
Puyallup	7,743	17	1,349	3,349	1,956	695	289	84	3	1
Tacoma	299	2	46	138	77	23	8	5		
Snohomish	3,098	9	597	1,348	706	272	124	40	1	1
Edmonds	4,997	5	785	2,098	1,365	531	165	46	2	
Everett	422		59	164	123	52	14	10		
Mountlake Terrace	1,057	3	216	474	240	82	35	6	1	
	345		45	152	99	35	9	5		
DISTRICT 05										
Lewis	2,381	5	437	980	604	242	82	28	2	1
Mason	755	1	155	315	185	74	16	8	1	
Thurston	329	3	66	142	70	31	14	3		
Olympia	1,297	1	216	523	349	137	52	17	1	1
	447	1	87	181	119	42	13	3	1	
DISTRICT 06										
Clark	3,779	2	632	1,584	1,028	344	153	30	4	2
Vancouver	2,173	1	319	911	635	206	82	13	4	2
Cowlitz	907		158	413	236	80	17	2	1	
Longview	1,273		251	541	304	113	52	12		
Klickitat	542		110	241	121	48	16	6		
Skamania	188	1	43	74	46	12	9	3		
Wahkiakum	89		14	31	30	8	6			
	56		5	27	13	5	4	2		
DISTRICT 07										
Chelan	1,213	5	250	459	309	123	50	17		
Wenatchee	584	1	136	211	136	65	25	10		
Douglas	270	1	66	103	61	26	10	3		
Okanogan	218	2	33	83	74	17	7	2		
	411	2	81	165	99	41	18	5		
DISTRICT 08										
Kittitas	2,892	8	536	1,167	712	288	131	49	1	
Yakima	359		52	180	80	36	7	3	1	
Yakima	2,533	8	484	987	632	252	124	46		
	801	3	151	355	201	54	32	5		
DISTRICT 09										
Adams	1,059		155	433	266	114	77	13	1	
Grant	214		37	73	61	22	19	2		
Moses Lake	723		105	298	174	82	53	10	1	
Lincoln	209		25	97	50	21	13	2	1	
	122		13	62	31	10	5	1		
DISTRICT 10										
Benton	1,553	5	250	576	455	167	72	26	2	
Kennewick	1,067	5	159	372	334	129	50	17	1	
Richland	318	2	56	121	90	28	16	5		
Franklin	416		54	141	135	56	23	6	1	
Pasco	486		91	204	121	38	22	9	1	
	306		68	130	65	24	12	6	1	
DISTRICT 11										
Ferry	405	1	71	159	88	59	22	5		
Pend Oreille	55		8	19	14	8	4	2		
Stevens	80		14	32	21	9	3	1		
	270	1	49	108	53	42	15	2		
DISTRICT 12										
Spokane	4,835	4	793	2,066	1,264	454	185	63	6	
Spokane	4,835	4	793	2,066	1,264	454	185	63	6	
	3,004	2	552	1,369	714	238	99	29	1	
DISTRICT 13										
Asotin	1,478	1	201	607	422	173	62	11	1	
Columbia	216		32	84	57	26	15	2		
Garfield	54		12	17	13	9	2	1		
Walla Walla	42		12	10	14	3	3			
Walla Walla	608	1	95	264	153	66	27	2		
Whitman	359	1	60	152	89	41	14	2		
Pullman	558		50	232	185	69	15	6	1	
	312		22	130	114	36	8	2		

TABLE 9

LIVEBIRTHS BY MONTH BY PLACE OF RESIDENCE, WASHINGTON STATE 1968													
Districts by County and City	Total	Jan	Feb	Mar	Apr	May	Jun	Jul	Aug	Sep	Oct	Nov	Dec
STATE TOTAL	57,206	4,349	4,333	4,705	4,692	5,019	4,566	4,961	5,075	4,987	4,831	4,625	5,063
DISTRICT 01	655	72	44	45	45	52	54	56	58	48	62	56	63
Clallam	525	61	36	35	33	44	40	45	48	36	54	43	50
Port Angeles	246	30	19	20	16	11	19	22	23	14	23	22	27
Jefferson	130	11	8	10	12	8	14	11	10	12	8	13	13
DISTRICT 02	1,203	77	109	108	109	99	104	90	113	103	93	99	99
Grays Harbor	988	60	91	81	96	80	91	77	92	88	70	80	82
Aberdeen	324	18	26	26	32	30	26	25	34	31	22	30	24
Hoquiam	158	11	13	13	17	19	17	12	11	11	11	10	13
Pacific	215	17	18	27	13	19	13	13	21	15	23	19	17
DISTRICT 03	2,548	170	198	192	214	202	216	243	228	213	197	215	260
Island	584	39	42	55	45	47	46	59	40	47	52	54	58
San Juan	30	1	2	3		1	3	8	2	2	3	3	2
Skagit	765	50	64	51	68	60	63	70	85	69	52	56	77
Whatcom	1,169	80	90	83	101	94	104	106	101	95	90	102	123
Bellingham	547	34	44	35	50	45	53	45	36	46	39	50	70
DISTRICT 04	33,678	2,583	2,551	2,757	2,780	2,950	2,662	2,917	2,967	2,952	2,798	2,780	2,981
King	20,149	1,555	1,533	1,651	1,684	1,785	1,595	1,746	1,751	1,770	1,667	1,649	1,763
Auburn	440	30	33	38	35	40	34	42	38	31	48	26	45
Bellevue	742	58	47	48	59	71	47	68	82	77	51	71	63
Kent	491	39	34	29	40	51	39	42	38	56	39	33	51
Mercer Island	261	24	16	24	21	25	19	30	27	24	16	18	17
Renton	675	60	50	50	63	56	37	69	62	73	58	47	50
Seattle	9,162	709	711	800	804	802	741	772	785	785	760	718	775
Kitsap	1,673	127	124	151	121	147	131	140	167	162	125	139	139
Bremerton	684	47	55	56	61	57	49	62	72	70	45	52	58
Pierce	7,436	562	550	615	603	621	592	656	659	645	664	587	682
Puyallup	282	21	18	19	38	21	25	24	23	29	24	12	28
Tacoma	2,915	218	220	244	223	272	239	256	245	253	255	214	276
Snohomish	4,420	339	344	340	372	397	344	375	390	375	342	405	397
Edmonds	415	25	28	26	37	47	32	30	32	41	29	49	39
Everett	942	62	84	68	81	90	73	84	90	76	72	77	85
Mt. Lake Terrace	299	31	17	26	29	24	18	28	24	20	33	27	22
DISTRICT 05	2,258	167	162	200	176	189	166	218	211	204	194	167	204
Lewis	715	45	58	68	62	54	53	63	76	64	47	61	64
Mason	276	25	19	30	23	23	26	33	26	14	27	11	19
Thurston	1,267	97	85	102	91	112	87	122	109	126	120	95	121
Olympia	492	43	31	41	38	55	30	43	40	41	51	36	43
DISTRICT 06	3,692	274	288	313	288	349	276	312	337	317	309	307	322
Clark	2,155	163	160	178	150	195	174	181	208	182	188	180	196
Vancouver	930	75	62	87	80	87	76	68	90	69	77	74	85
Cowlitz	1,228	95	105	105	109	126	84	104	107	102	96	97	98
Longview	561	40	47	52	45	59	45	45	57	42	41	39	49
Klickitat	183	6	13	20	22	15	10	16	12	16	16	21	16
Skamania	76	6	7	3	1	7	5	7	7	9	6	8	10
Wahkiakum	50	4	3	7	6	6	3	4	3	8	3	1	2
DISTRICT 07	1,177	81	75	100	105	102	100	99	110	104	117	83	101
Chelan	584	41	30	49	53	51	49	54	50	50	65	40	52
Wenatchee	266	20	16	23	21	23	26	26	24	16	27	19	25
Douglas	232	16	17	16	14	23	23	16	22	21	24	21	19
Okanogan	361	24	28	35	38	28	28	29	38	33	28	22	30
DISTRICT 08	3,035	227	227	256	258	278	236	246	285	265	268	235	254
Kittitas	370	29	23	38	32	31	30	29	40	26	30	35	27
Yakima	2,665	198	204	218	226	247	206	217	245	239	238	200	227
Yakima	809	64	55	64	77	71	67	59	64	73	75	61	79
DISTRICT 09	1,063	74	83	89	90	112	87	101	95	83	75	86	88
Adams	225	11	20	21	19	21	18	18	23	23	23	15	13
Grant	707	52	56	61	55	75	58	70	57	50	50	64	59
Moses Lake	222	19	12	22	17	25	14	22	22	18	14	20	17
Lincoln	131	11	7	7	16	16	11	13	15	10	2	7	16
DISTRICT 10	1,428	110	133	119	100	113	92	131	133	127	138	98	134
Benton	1,025	84	93	83	77	76	72	95	88	91	92	72	102
Kennewick	271	18	21	22	19	23	26	21	21	24	27	19	30
Richland	440	45	46	30	27	29	22	46	43	34	44	29	45
Franklin	403	26	40	36	23	37	20	36	45	36	46	26	32
Pasco	251	14	28	23	15	24	11	20	28	25	30	14	19
DISTRICT 11	388	33	30	34	33	37	38	28	30	36	25	24	40
Ferry	69	4	3	4	4	8	7	9	4	5	6	6	9
Pend Oreille	81	9	5	2	7	6	8	7	11	8	4	5	9
Stevens	238	20	22	28	22	23	23	12	15	23	15	13	22
DISTRICT 12	4,592	361	337	369	381	413	392	389	376	402	416	357	399
Spokane	4,592	361	337	369	381	413	392	389	376	402	416	357	399
Spokane	2,946	224	213	243	235	269	247	249	243	269	263	242	249
DISTRICT 13	1,489	120	96	123	113	123	143	131	132	133	139	118	118
Asotin	206	15	13	13	14	16	25	15	21	17	17	17	23
Columbia	59	5	6	7		3	10	8	5	5	6	2	2
Garfield	52	7	6	3	7	5	8	2	3	2	4	3	2
Walla Walla	625	49	40	49	40	50	57	65	53	62	53	58	49
Walla Walla	369	30	23	31	19	33	33	37	33	37	30	31	32
Whitman	547	44	31	51	52	49	43	41	50	47	59	38	42
Pullman	275	26	19	35	29	29	19	14	24	19	31	16	14

LIVEBIRTHS BY MONTH BY PLACE OF RESIDENCE, WASHINGTON STATE 1969

Districts by County and City	Total	Jan	Feb	Mar	Apr	May	Jun	Jul	Aug	Sep	Oct	Nov	Dec
STATE TOTAL	59,354	4,613	4,439	5,141	4,888	5,109	5,071	5,076	5,092	4,991	4,988	4,731	5,215
DISTRICT 01	729	52	51	59	62	65	62	65	65	76	59	47	66
Clallam	558	40	34	47	51	49	47	55	49	60	41	37	48
Port Angeles	282	13	14	26	31	25	18	28	24	30	25	23	25
Jefferson	171	12	17	12	11	16	15	10	16	16	18	10	18
DISTRICT 02	1,272	79	101	129	92	104	131	98	128	93	114	90	113
Grays Harbor	1,033	58	84	103	69	89	110	86	108	77	93	70	86
Aberdeen	338	17	30	27	20	35	36	36	26	20	27	28	36
Hoquiam	190	13	13	19	16	11	19	16	22	14	13	16	18
Pacific	239	21	17	26	23	15	21	12	20	16	21	20	27
DISTRICT 03	2,736	201	204	235	219	226	242	240	234	202	258	233	242
Island	597	27	47	51	51	43	57	57	64	52	52	58	38
San Juan	33	4		1	3	3	4	5	1	2	2	4	4
Skagit	847	71	59	65	80	73	84	82	54	47	90	66	76
Whatcom	1,259	99	98	118	85	107	97	96	115	101	114	105	124
Bellingham	648	48	45	71	45	52	47	51	58	48	61	58	64
DISTRICT 04	35,022	2,733	2,688	3,121	2,908	2,985	2,915	3,006	2,923	2,919	2,903	2,792	3,129
King	20,522	1,602	1,584	1,821	1,712	1,746	1,735	1,792	1,687	1,717	1,666	1,634	1,826
Auburn	498	30	29	33	47	49	40	67	33	43	39	39	49
Bellevue	974	66	76	84	76	78	88	83	84	67	83	91	98
Kent	522	42	33	43	38	53	53	45	35	39	38	54	49
Mercer Island	273	13	21	24	23	24	21	26	26	19	27	23	26
Renton	648	45	32	66	59	65	56	57	58	59	50	46	55
Seattle	9,180	731	723	795	780	791	742	821	750	741	732	745	829
Kitsap	1,760	147	115	139	137	157	147	155	157	153	160	129	164
Bremerton	721	59	56	52	52	70	54	64	63	70	64	49	68
Pierce	7,743	622	609	688	676	674	624	630	636	652	632	629	671
Puyallup	299	21	20	27	34	27	24	29	30	20	23	23	21
Tacoma	3,098	223	254	279	265	269	244	240	256	285	269	255	259
Snohomish	4,997	362	380	473	383	408	409	429	443	397	445	400	468
Edmonds	422	28	37	43	25	44	40	35	25	38	31	37	39
Everett	1,057	70	79	109	83	79	87	105	89	87	87	62	120
Mountlake Terrace	345	38	27	36	26	28	24	24	29	26	29	27	31
DISTRICT 05	2,381	204	175	214	188	199	215	190	193	221	187	195	200
Lewis	755	64	63	76	50	55	65	61	68	71	63	61	58
Mason	329	24	20	29	28	37	33	28	24	24	27	26	29
Thurston	1,297	116	92	109	110	107	117	101	101	126	97	108	113
Olympia	447	46	32	35	37	26	47	40	36	39	37	33	39
DISTRICT 06	3,779	303	278	284	313	331	312	327	325	333	319	328	326
Clark	2,173	174	152	165	194	187	168	196	193	200	179	184	181
Vancouver	907	77	81	81	75	98	72	71	76	77	69	68	62
Cowlitz	1,273	104	100	96	94	112	117	107	100	102	100	117	124
Longview	542	52	42	38	42	51	43	39	48	32	50	46	59
Klickitat	188	16	9	13	19	14	14	15	22	17	20	15	14
Skamania	89	5	11	6	4	10	6	6	5	9	13	7	7
Wahkiakum	56	4	6	4	2	8	7	3	5	5	7	5	
DISTRICT 07	1,213	98	90	88	101	117	105	101	104	104	107	96	102
Chelan	584	39	50	45	43	67	47	43	45	51	58	45	51
Wenatchee	270	23	20	18	25	27	23	24	16	24	28	23	19
Douglas	218	20	8	13	23	16	15	20	29	24	20	12	18
Okanogan	411	39	32	30	35	34	43	38	30	29	29	39	33
DISTRICT 08	2,892	229	201	236	237	276	274	232	268	246	222	234	237
Kittitas	359	36	29	31	25	33	43	21	25	23	31	32	30
Yakima	2,533	193	172	205	212	243	231	211	243	223	191	202	207
Yakima	801	54	46	64	65	60	73	72	85	68	62	77	75
DISTRICT 09	1,059	94	91	80	82	97	93	88	102	104	77	72	79
Adams	214	21	17	19	14	19	20	18	18	25	19	6	18
Grant	723	60	58	54	57	73	66	56	71	67	45	60	56
Moses Lake	209	18	16	14	20	22	14	14	21	21	14	18	17
Lincoln	122	13	16	7	11	5	7	14	13	12	13	6	5
DISTRICT 10	1,553	112	107	119	143	146	122	140	140	149	126	123	126
Benton	1,067	72	73	81	92	111	86	95	87	103	92	88	87
Kennewick	318	21	19	24	25	35	27	34	26	31	23	27	26
Richland	416	29	26	32	38	34	28	41	34	44	41	37	32
Franklin	486	40	34	38	51	35	36	45	53	46	34	35	39
Pasco	306	25	26	27	27	23	25	25	34	25	25	21	23
DISTRICT 11	405	27	23	39	38	39	35	35	38	31	33	36	31
Ferry	55	2	3	10	6	4	5	1	2	6	7	5	4
Pend Oreille	80	6	3	6	8	7	12	8	7	8	3	7	5
Stevens	270	19	17	23	24	28	18	26	29	17	23	24	22
DISTRICT 12	4,835	373	327	409	388	391	427	416	439	407	444	377	437
Spokane	4,835	373	327	409	388	391	427	416	439	407	444	377	437
Spokane	3,004	241	206	256	235	239	257	261	265	249	284	238	273
DISTRICT 13	1,478	108	103	128	117	133	138	138	133	106	139	108	127
Asotin	216	15	12	17	17	19	16	23	18	17	21	18	23
Columbia	54	3	1	10	3	7	5	5	4	5	4	3	4
Garfield	42	6	6	3	3	6	1	4	5	2	3	1	2
Walla Walla	608	40	47	43	53	53	57	65	54	47	62	38	49
Walla Walla	359	18	28	20	26	35	33	40	36	27	42	20	34
Whitman	558	44	37	55	41	48	59	41	52	35	49	48	49
Pullman	312	20	23	34	24	20	34	22	25	22	33	30	25

TABLE 10

LIVEBIRTHS BY INSTITUTION BY PLACE OF OCCURRENCE, WASHINGTON STATE 1968

Districts by Counties and Cities	Total	General Hospital	Maternity Home	Home	Other and Not Stated
STATE TOTAL	57,103	56,771	119	125	88
DISTRICT 01	641	637		3	1
Clallam	530	526		3	1
Port Angeles	478	477			1
Jefferson	111	111			
DISTRICT 02	1,089	1,087		1	1
Grays Harbor	973	971		1	1
Aberdeen	860	860			
Hoquiam	1				1
Pacific	116	116			
DISTRICT 03	2,513	2,498		7	8
Island	468	464		3	1
San Juan	6			1	5
Skagit	861	858		1	2
Whatcom	1,178	1,176		2	
Bellingham	1,178	1,176		2	
DISTRICT 04	33,932	33,802		76	54
King	21,289	21,213		45	31
Auburn	985	985			
Bellevue	1,807	1,804		3	
Kent					
Mercer Island	1			1	
Renton	1,268	1,265		3	
Seattle	14,961	14,934		18	9
Kitsap	1,597	1,588		1	8
Bremerton	1,588	1,588			
Pierce	7,688	7,664		19	5
Puyallup	855	855			
Tacoma	3,900	3,892		8	
Snohomish	3,358	3,337		11	10
Edmonds	989	989			
Everett	2,000	2,000			
Mountlake Terrace	2			2	
DISTRICT 05	2,044	2,022		7	15
Lewis	754	737		3	14
Mason	191	191			
Thurston	1,099	1,094		4	1
Olympia	1,095	1,094		1	
DISTRICT 06	3,309	3,300		9	
Clark	1,752	1,747		5	
Vancouver	1,748	1,747		1	
Cowlitz	1,389	1,388		1	
Longview	1,388	1,388			
Klickitat	165	165			
Skamania	3			3	
Wahkiakum					
DISTRICT 07	1,187	1,185			2
Chelan	792	792			
Wenatchee	676	676			
Douglas	7	7			
Okanogan	388	386			2
DISTRICT 08	2,962	2,954		8	
Kittitas	357	356		1	
Yakima	2,605	2,598		7	
Yakima	1,756	1,753		3	
DISTRICT 09	978	975		2	1
Adams	184	184			
Grant	681	678		2	1
Moses Lake	422	419		2	1
Lincoln	113	113			
DISTRICT 10	1,473	1,471		2	
Benton	965	963		2	
Kennewick	149	149			
Richland	636	634		2	
Franklin	508	508			
Pasco	508	508			
DISTRICT 11	342	341		1	
Ferry	32	32			
Pend Oreille	78	78			
Stevens	232	231		1	
DISTRICT 12	4,999	4,867	119	8	5
Spokane	4,999	4,867	119	8	5
Spokane	4,477	4,351	119	6	1
DISTRICT 13	1,634	1,632		1	1
Asotin	321	321			
Columbia	67	67			
Garfield	39	39			
Walla Walla	735	735			
Walla Walla	735	735			
Whitman	472	470		1	1
Fullman	354	354			

TABLE 10

LIVEBIRTHS BY INSTITUTION BY PLACE OF OCCURRENCE, WASHINGTON STATE 1969

Districts by County and City	Total	General Hospital	Maternity Home	Home	Other and Not Stated
STATE TOTAL	59,178	58,859	99	123	97
DISTRICT 01	690	686		2	2
Clallam	553	549		2	2
Port Angeles	519	517		1	1
Jefferson	137	137			
DISTRICT 02	1,145	1,140		5	
Grays Harbor	1,032	1,030		2	
Aberdeen	926	924		2	
Hoquiam	0				
Pacific	113	110		3	
DISTRICT 03	2,673	2,663		5	5
Island	452	450		1	1
San Juan	1				1
Skagit	969	967		2	
Whatcom	1,251	1,246		2	3
Bellingham	1,250	1,246		1	3
DISTRICT 04	35,391	35,251		81	59
King	21,779	21,689		50	40
Auburn	1,019	1,017		1	1
Bellevue	1,985	1,985			
Kent	3			3	
Mercer Island	2			2	
Renton	1,240	1,237		1	2
Seattle	15,206	15,172		28	6
Kitsap	1,716	1,701		1	14
Bremerton	1,701	1,701			
Pierce	8,047	8,025		18	4
Puyallup	933	933			
Tacoma	4,175	4,165		7	3
Snohomish	3,849	3,836		12	1
Edmonds	1,156	1,153		3	
Everett	2,314	2,312		2	
Mountlake Terrace	1			1	
DISTRICT 05	2,116	2,096		4	16
Lewis	777	761			16
Mason	231	231			
Thurston	1,108	1,104		4	
Olympia	1,106	1,104		2	
DISTRICT 06	3,346	3,337		6	3
Clark	1,733	1,726		6	1
Vancouver	1,729	1,726			1
Cowlitz	1,436	1,434		2	2
Longview	1,435	1,434			1
Klickitat	177	177			
Skamania	0				
Wahkiakum	0				
DISTRICT 07	1,206	1,204			2
Chelan	780	780			
Wenatchee	682	682			
Douglas	1	1			
Okanogan	425	423			2
DISTRICT 08	2,796	2,786		6	4
Kittitas	334	334			
Yakima	2,462	2,452		6	4
Yakima	1,685	1,684		1	
DISTRICT 09	975	972		3	
Adams	161	160		1	
Grant	722	720		2	
Moses Lake	456	455		1	
Lincoln	92	92			
DISTRICT 10	1,600	1,595		3	2
Benton	1,067	1,065		1	1
Kennewick	399	397		1	1
Richland	479	479			
Franklin	533	530		2	1
Pasco	530	530			
DISTRICT 11	349	349			
Ferry	32	32			
Pend Oreille	80	80			
Stevens	237	237			
DISTRICT 12	5,280	5,172	99	5	4
Spokane	5,280	5,172	99	5	4
Spokane	4,574	4,471	99	2	2
DISTRICT 13	1,611	1,608		3	
Asotin	303	302		1	
Columbia	56	56			
Garfield	22	22			
Walla Walla	731	731			
Walla Walla	731	731			
Whitman	499	497		2	
Pullman	390	388		2	

TABLE 11

LIVEBIRTHS BY BIRTHWEIGHT BY PLACE OF RESIDENCE, WASHINGTON STATE 1968

District by County and City	Total	1000 or less	1001- 1500	1501- 2000	2001- 2500	2501- 3000	3001- 3500	3501- 4000	4001- 4500	4501 and over	Not Stated
STATE TOTAL	57,206	263	283	739	2,600	10,082	21,909	16,041	4,400	824	65
DISTRICT 01	655	5	3	8	29	130	249	174	44	13	
Clallam	525	3	3	6	18	97	211	141	36	10	
Port Angeles	246	2	1	3	9	47	100	65	17	2	
Jefferson	130	2		2	11	33	38	33	8	3	
DISTRICT 02	1,203	7	9	16	42	197	421	363	126	22	
Grays Harbor	988	5	9	15	31	162	353	290	103	20	
Aberdeen	324	2	6	6	4	48	109	108	34	7	
Hoquiam	158	1	1	1	6	25	65	45	12	2	
Pacific	215	2		1	11	35	68	73	23	2	
DISTRICT 03	2,548	6	12	38	102	376	951	762	240	49	12
Island	584	1	6	10	16	103	220	174	46	8	
San Juan	30				4	5	13	8			
Skagit	765	2	2	7	36	100	272	233	81	20	12
Whatcom	1,169	3	4	21	46	168	446	347	113	21	
Bellingham	547	2	2	7	26	84	237	139	41	9	
DISTRICT 04	33,678	153	167	426	1,574	6,011	13,006	9,306	2,532	463	40
King	20,149	81	96	249	950	3,633	7,892	5,502	1,445	276	25
Auburn	440	2	2	7	27	67	152	143	32	7	1
Bellevue	742	2	9	6	27	108	302	216	60	10	2
Kent	491	3	1	6	27	87	177	138	37	15	
Mercer Island	261		1	3	8	53	92	74	26	4	
Renton	675	4	2	9	46	113	241	206	44	9	1
Seattle	9,162	41	49	125	449	1,750	3,659	2,363	606	108	12
Kitsap	1,673	11	9	27	69	283	643	463	144	22	2
Bremerton	684	4	4	13	26	116	274	182	57	8	
Pierce	7,436	50	48	95	327	1,369	2,827	2,041	571	98	10
Puyallup	282	1	1	3	11	41	106	88	24	7	
Tacoma	2,915	20	22	47	150	592	1,094	745	207	35	3
Snohomish	4,420	11	14	55	228	726	1,644	1,300	372	67	3
Edmonds	415	1	2	4	31	72	155	109	31	10	
Everett	942		5	11	52	170	347	271	77	9	
Mt. Lake Terrace	299	2		5	11	45	122	86	26	2	
DISTRICT 05	2,258	15	12	28	80	369	854	669	181	48	2
Lewis	715	3	1	11	21	107	268	207	80	17	
Mason	276	3	1	2	10	43	109	92	15	1	
Thurston	1,267	9	10	15	49	219	477	370	86	30	2
Olympia	492	2	7	7	11	98	177	142	39	8	1
DISTRICT 06	3,692	10	12	59	149	565	1,326	1,152	346	72	1
Clark	2,155	9	10	34	89	347	788	646	189	43	
Vancouver	930	5	4	12	35	157	342	286	72	17	
Cowlitz	1,228	1	2	22	44	168	440	406	124	20	1
Longview	561			11	25	78	205	185	49	7	1
Klickitat	183			3	6	28	62	65	16	3	
Skamania	76				6	15	22	21	10	2	
Wahkiakum	50				4	7	14	14	7	4	
DISTRICT 07	1,177	5	5	16	40	200	447	343	104	15	2
Chelan	584	4	2	11	19	103	221	164	51	9	
Wenatchee	266	1		6	10	56	91	75	23	4	
Douglas	232	1	1	1	9	42	86	71	20	1	
Okanogan	361		2	4	12	55	140	108	33	5	2
DISTRICT 08	3,035	17	13	42	139	585	1,208	803	200	26	2
Kittitas	370	5	1	1	15	54	143	115	30	5	1
Yakima	2,665	12	12	41	124	531	1,065	688	170	21	1
Yakima	809	5	2	11	37	158	338	206	47	5	
DISTRICT 09	1,063	6	3	17	48	217	381	299	76	13	3
Adams	225	2		4	13	55	70	59	18	4	
Grant	707	4	3	12	31	142	258	200	48	9	
Moses Lake	222	1	1	3	8	56	84	51	16	2	
Lincoln	131			1	4	20	53	40	10		3
DISTRICT 10	1,428	7	8	15	46	204	534	434	152	28	
Benton	1,025	6	6	10	34	146	377	320	104	22	
Kennewick	271	1	1	5	12	44	93	80	28	7	
Richland	440	2	4	3	17	60	167	136	46	5	
Franklin	403	1	2	5	12	58	157	114	48	6	
Pasco	251		2	3	10	43	91	68	29	5	
DISTRICT 11	388	2	1	3	22	68	153	108	26	5	
Ferry	69			1	9	16	20	16	6	1	
Pend Oreille	81			1	5	10	29	25	8	3	
Stevens	238	2	1	1	8	42	104	67	12	1	
DISTRICT 12	4,592	26	26	50	261	922	1,765	1,223	268	50	1
Spokane	4,592	26	26	50	261	922	1,765	1,223	268	50	1
Spokane	2,946	15	18	30	182	588	1,128	799	160	25	1
DISTRICT 13	1,489	4	12	21	68	238	614	405	105	20	2
Asotin	206			2	7	33	92	52	15	3	2
Columbia	59			2	2	10	23	16	5	1	
Garfield	52			1	4	7	20	13	5	2	
Walla Walla	625	2	5	11	29	96	245	180	49	8	
Walla Walla	369		3	4	21	55	153	102	27	4	
Whitman	547	2	7	5	26	92	234	144	31	6	
Pullman	275		2	1	7	50	123	78	14		

TABLE 11

LIVEBIRTHS BY BIRTHWEIGHT BY PLACE OF RESIDENCE, WASHINGTON STATE 1969

Districts by County and City	Total	1,000 or less	1001- 1500	1501- 2000	2001- 2500	2501- 3000	3001- 3500	3501- 4000	4001- 4500	4501 and Over	Not Stated
STATE TOTAL	59,354	256	301	777	2,608	10,278	22,803	16,745	4,596	950	40
DISTRICT 01	729		5	7	42	129	264	224	50	8	
Clallam	558		4	6	32	98	205	174	34	5	
Port Angeles	282		2	5	16	48	101	91	17	2	
Jefferson	171		1	1	10	31	59	50	16	3	
DISTRICT 02	1,272	6	6	14	50	190	448	417	114	27	
Grays Harbor	1,033	6	5	12	40	156	373	337	84	20	
Aberdeen	338	2		4	9	50	126	114	28	5	
Hoquiam	190	1	2	2	14	29	68	54	17	3	
Pacific	239		1	2	10	34	75	80	30	7	
DISTRICT 03	2,736	12	15	36	99	417	1,009	853	239	54	2
Island	597	4	3	4	13	99	233	180	48	13	
San Juan	33	1				8	10	11	3		
Skagit	847	2	6	12	43	120	301	269	73	19	2
Whatcom	1,259	5	6	20	43	190	465	393	115	22	
Bellingham	648	5	4	9	26	99	240	201	53	11	
DISTRICT 04	35,022	154	173	466	1,583	6,158	13,601	9,708	2,633	521	25
King	20,522	91	101	263	996	3,748	7,942	5,585	1,490	286	20
Auburn	498	4	1	4	17	84	193	151	35	9	
Bellevue	974		4	11	33	156	378	299	78	14	1
Kent	522	2	2	3	27	96	198	148	38	7	1
Mercer Island	273	1		3	8	55	105	69	26	5	1
Renton	648	5	1	8	26	100	263	181	51	13	
Seattle	9,180	42	53	126	501	1,786	3,548	2,394	609	111	10
Kitsap	1,760	8	9	34	65	272	693	510	144	23	2
Bremerton	721	3	3	12	27	111	277	221	55	11	1
Pierce	7,743	39	42	116	355	1,360	3,043	2,107	570	108	3
Puyallup	299			2	10	54	113	94	21	4	1
Tacoma	3,098	18	25	46	155	564	1,238	783	226	42	1
Snohomish	4,997	16	21	53	167	778	1,923	1,506	429	104	
Edmonds	422	2	3	5	11	83	158	121	33	6	
Everett	1,057	2	3	9	45	173	410	313	88	14	
Mountlake Terrace	345	2	4	2	8	49	130	115	28	7	
DISTRICT 05	2,381	15	13	18	92	357	905	696	238	45	2
Lewis	755	5	6	6	29	103	269	241	85	11	
Mason	329	1		5	9	49	122	108	27	7	1
Thurston	1,297	9	7	7	54	205	514	347	126	27	1
Olympia	447	3	2	2	16	68	191	109	47	9	
DISTRICT 06	3,779	16	20	39	154	560	1,377	1,163	365	83	2
Clark	2,173	8	12	23	75	347	799	671	190	46	2
Vancouver	907		7	10	33	147	349	269	67	24	1
Cowlitz	1,273	7	6	12	58	161	468	384	146	31	
Longview	542	3	2	3	25	69	212	154	60	14	
Klickitat	188			2	10	33	65	60	13	5	
Skamania	89		1	2	6	14	27	30	8	1	
Wahkiakum	56	1	1		5	5	18	18	8		
DISTRICT 07	1,213	4	6	15	42	229	453	334	109	20	1
Chelan	584	2	2	6	24	96	224	164	57	9	
Wenatchee	270		1		13	46	100	83	23	4	
Douglas	218	1		4	6	50	78	60	13	5	1
Okanogan	411	1	4	5	12	83	151	110	39	6	
DISTRICT 08	2,892	15	15	52	136	538	1,128	753	207	46	2
Kittitas	359	3	2	5	12	50	149	109	24	5	
Yakima	2,533	12	13	47	124	488	979	644	183	41	2
Yakima	801	5	1	12	35	162	318	207	50	11	
DISTRICT 09	1,059	2	10	11	49	191	404	298	80	14	
Adams	214			2	10	43	76	64	17	2	
Grant	723	2	10	8	30	132	272	202	56	11	
Moses Lake	209		3	3	9	36	74	59	19	6	
Lincoln	122			1	9	16	56	32	7	1	
DISTRICT 10	1,553	5	8	18	58	226	624	451	126	37	
Benton	1,067	4	6	10	41	163	428	301	91	23	
Kennewick	318	1	2	3	16	49	121	94	27	5	
Richland	416	1	2	5	17	58	173	109	38	13	
Franklin	486	1	2	8	17	63	196	150	35	14	
Pasco	306	1	2	3	13	38	122	98	23	6	
DISTRICT 11	405	1		8	15	85	156	107	27	4	2
Ferry	55				3	13	23	11	5		
Pend Oreille	80	1		1	1	21	31	17	7		1
Stevens	270			7	11	51	102	79	15	4	1
DISTRICT 12	4,835	25	25	76	227	930	1,888	1,300	293	67	4
Spokane	4,835	25	25	76	227	930	1,888	1,300	293	67	4
Spokane	3,004	17	17	52	148	583	1,178	795	167	44	3
DISTRICT 13	1,478	1	5	17	61	268	546	441	115	24	
Asotin	216		1	3	6	44	77	67	14	4	
Columbia	54			2	2	9	18	14	7	2	
Garfield	42			3	1	8	19	9	2		
Walla Walla	608		2	4	24	101	242	171	51	13	
Walla Walla	359			2	14	63	155	89	30	6	
Whitman	558	1	2	5	28	106	190	180	41	5	
Pullman	312		2	2	16	58	112	99	20	3	

TABLE 12

LIVEBIRTHS BY RACE BY BIRTHWEIGHT, WASHINGTON STATE 1968

Birthweight in Grams	Total	White	Negro	Indian	Japan- ese	Chin- ese	Other and Not Stated
TOTAL	57,206	53,199	1,693	1,049	582	298	385
1,000 and under	263	226	23	5	7	1	1
1,001 - 1,500	283	253	16	8	4		2
1,501 - 2,000	739	654	38	24	13	5	5
2,001 - 2,500	2,600	2,336	136	59	39	12	18
2,501 - 3,000	10,082	9,176	413	175	146	91	81
3,001 - 3,500	21,909	20,383	671	369	218	124	144
3,501 - 4,000	16,041	15,177	296	303	126	55	84
4,001 - 4,500	4,400	4,173	84	91	23	8	21
4,501 and Over	824	780	15	15	4	1	9
Not Stated	65	41	1		2	1	20

TABLE 12

LIVEBIRTHS BY RACE BY BIRTHWEIGHT, WASHINGTON STATE 1969

Birthweight in Grams	Total	White	Negro	Indian	Japan- ese	Chin- ese	Other and Not Stated
TOTAL	59,354	55,049	1,864	1,083	306	158	894
1,000 and under	256	215	28	5	2		6
1,001 - 1,500	301	267	10	13	1	2	8
1,501 - 2,000	777	702	45	12	6	1	11
2,001 - 2,500	2,608	2,312	144	62	21	5	64
2,501 - 3,000	10,278	9,263	487	193	76	54	205
3,001 - 3,500	22,803	21,160	698	394	128	65	358
3,501 - 4,000	16,745	15,812	363	294	64	27	185
4,001 - 4,500	4,596	4,379	74	83	8	4	48
4,501 and Over	950	902	14	25			9
Not Stated	40	37	1	2			

TABLE 13

LIVEBIRTHS BY MOTHER'S AGE BY BIRTHWEIGHT, WASHINGTON STATE 1968

Gramweight	Total	Und. 15	15-19	20-24	25-29	30-34	35-39	40-44	45 & Over
TOTAL	57,206	280	9,275	23,533	14,848	5,877	2,600	748	45
1,000 grams and under	263	1	59	88	75	21	12	6	1
1,001-1,500	283	4	65	115	61	21	11	6	
1,501-2,000	739	4	149	301	145	88	34	17	1
2,001-2,500	2,600	15	456	999	621	306	161	38	4
2,501-3,000	10,082	59	1,765	4,191	2,521	998	416	124	8
3,001-3,500	21,909	110	3,649	9,242	5,667	2,090	896	238	17
3,501-4,000	16,041	73	2,519	6,527	4,283	1,692	740	195	12
4,001-4,500	4,400	13	543	1,754	1,202	533	256	97	2
4,501 and over	824	1	65	295	249	119	68	27	
Not Stated	65		5	21	24	9	6		

TABLE 13

LIVEBIRTHS BY MOTHER'S AGE BY BIRTHWEIGHT, WASHINGTON STATE 1969

Gramweight	Total	Und. 15	15-19	20-24	25-29	30-34	35-39	40-44	45 Over	Age Unknown
TOTAL	59,354	91	9,482	24,136	16,315	6,204	2,398	681	40	7
1,000 Grams and under	256	1	72	86	53	27	16	1		
1,001-1,500	301	2	77	118	64	29	8	2	1	
1,501-2,000	777	2	155	279	200	82	42	16	1	
2,001-2,500	2,608	8	457	1,007	681	264	143	43	4	1
2,501-3,000	10,278	28	1,774	4,138	2,743	1,042	423	123	7	
3,001-3,500	22,803	28	3,705	9,584	6,205	2,231	817	221	9	3
3,501-4,000	16,745	20	2,587	6,783	4,717	1,787	663	177	10	1
4,001-4,500	4,596	2	557	1,787	1,348	597	226	71	7	1
4,501 and Over	950		93	338	296	138	57	27	1	
Not Stated	40		5	16	8	7	3			1

MULTIPLE LIVEBIRTHS, IMMATURE LIVEBIRTHS AND LIVEBIRTHS WITH
 CONGENITAL MALFORMATIONS, BY PLACE OF RESIDENCE, WASHINGTON STATE, 1968

Districts by County and City	Sets of Twins		Sets of Triplets		2500 Grams and Under	Congenital Malformations
	2 Liveborn	1 Liveborn	3 Liveborn	1 Liveborn		
STATE TOTAL	557	23	7	1	3,885	1,157
DISTRICT 01	9				45	9
Clallam	4				30	8
Port Angeles	3				15	3
Jefferson	5				15	1
DISTRICT 02	5		1		74	25
Grays Harbor	3		1		60	21
Aberdeen	1		1		18	5
Hoquiam					9	4
Pacific	2				14	4
DISTRICT 03	26	1			158	40
Island	9				33	11
San Juan	1				4	1
Skagit	11				47	14
Whatcom	5	1			74	14
Bellingham	2	1			37	6
DISTRICT 04	326	9	1	1	2,320	703
King	180	6	1	1	1,376	269
Auburn	5				38	6
Bellevue	9				44	10
Kent	9				37	2
Mercer Island	2				12	6
Renton	7				61	8
Seattle	75	4			664	95
Kitsap	17				116	50
Bremerton	6				47	17
Pierce	78	2	1		520	332
Puyallup	2				16	11
Tacoma	34	1	1		239	135
Snohomish	51	1			308	52
Edmonds	9				38	3
Everett	11	1			68	12
Mountlake Terrace	3				18	1
DISTRICT 05	20	2			135	50
Lewis	4				36	21
Mason	1	1			16	4
Thurston	15	1			83	25
Olympia	6				27	5
DISTRICT 06	38	2	1		230	64
Clark	21	1	1		142	30
Vancouver	6				56	9
Cowlitz	13				69	29
Longview	8				36	9
Klickitat	1	1			9	5
Skamania	2				6	
Wahkiakum	1				4	
DISTRICT 07	5	2			66	15
Chelan	3	1			36	4
Wenatchee	1				17	2
Douglas					12	2
Okanogan	2	1			18	9
DISTRICT 08	31	2			211	57
Kittitas	2	1			22	12
Yakima	29	1			189	45
Yakima	7				55	16
DISTRICT 09	13				74	23
Adams	4				19	5
Grant	8				50	12
Moses Lake	3				13	4
Lincoln	1				5	6
DISTRICT 10	15	1			76	30
Benton	12	1			56	19
Kennewick	3				19	5
Richland	8	1			26	8
Franklin	3				20	11
Pasco	1				15	6
DISTRICT 11	6				28	8
Ferry	2				10	1
Pend Oreille	1				6	2
Stevens	3				12	5
DISTRICT 12	44	1	3		363	104
Spokane	44	1	3		363	104
Spokane	25	1			245	67
DISTRICT 13	19	3			105	29
Asotin					9	5
Columbia					4	2
Garfield		1			5	1
Walla Walla	9	1			47	11
Walla Walla	5	1			28	7
Whitman	10	1			40	10
Pulman	4	1			10	2

MULTIPLE LIVEBIRTHS, IMMATURE LIVEBIRTHS AND LIVEBIRTHS WITH
CONGENITAL MALFORMATIONS, BY PLACE OF RESIDENCE, WASHINGTON STATE 1969

Districts by County and City	Sets of Twins		Sets of Triplets		2500 Grams and Under	Congenital Malformations
	2 Liveborn	1 Liveborn	3 Liveborn	1 Liveborn		
STATE TOTAL	577	24	4	1	3,942	903
DISTRICT 01						
Clallam	12				54	11
Port Angeles	7				42	9
Jefferson	4				23	3
	5				12	2
DISTRICT 02						
Grays Harbor	14	1			76	38
Aberdeen	13				63	26
Hoquiam	2				15	14
Pacific	7				19	6
	1	1			13	12
DISTRICT 03						
Island	23	1			162	34
San Juan	4				24	9
Skagit	1				1	3
Whatcom	8	1			63	11
Bellingham	10				74	11
	4				44	4
DISTRICT 04						
King	341	15	1	1	2,376	543
Auburn	223	12	1	1	1,451	211
Bellevue	4	1			26	3
Kent	8				48	8
Mercer Island	4	1			34	5
Renton	3				12	5
Seattle	9				40	7
Kitsap	99	2	1		722	84
Bremerton	15				116	28
Pierce	9				45	11
Puyallup	73	3			552	251
Tacoma					12	5
Snohomish	32	2			244	104
Edmonds	30				257	53
Everett	1				21	6
Mountlake Terrace	5				59	7
	3				16	6
DISTRICT 05						
Lewis	21	1	1		138	39
Mason	5	1	1		46	12
Thurston	2				15	3
Olympia	14				77	24
	5				23	13
DISTRICT 06						
Clark	37	3	1		229	62
Vancouver	22	3	1		118	28
Cowlitz	10	1	1		50	11
Longview	12				83	27
Klickitat	5				33	13
Skamania					12	3
Wahkiakum	2				9	2
	1				7	
DISTRICT 07						
Chelan	8				67	25
Wenatchee	3				34	11
Douglas	1				14	4
Okanogan	2				11	3
	3				22	11
DISTRICT 08						
Kittitas	28				218	27
Yakima	5				22	2
	23				196	25
	5				53	7
DISTRICT 09						
Adams	7				72	5
Grant	2				12	2
Moses Lake	3				50	2
Lincoln	1				15	1
	2				10	1
DISTRICT 10						
Benton	12	2			89	30
Kennewick	7	2			61	20
Richland	2	1			22	3
Franklin	3	1			25	9
Fasco	5				28	10
	3				19	5
DISTRICT 11						
Ferry	2				24	5
Pend Oreille	1				3	2
Stevens					3	1
	1				18	2
DISTRICT 12						
Spokane	56		1		353	71
	56		1		353	71
	37		1		234	42
DISTRICT 13						
Asotin	16	1			84	13
Columbia	1				10	1
Garfield	1				4	
Walla Walla	1				4	
Walla Walla	5	1			30	7
Whitman	3				16	3
Pullman	8				36	5
	5				20	2

TABLE 15

LIVEBIRTHS BY CONGENITAL MALFORMATIONS BY NUMBER OF PREVIOUS DELIVERIES
TO THIS MOTHER RESULTING IN FETAL DEATHS, WASHINGTON STATE 1968

TYPE OF MALFORMATION	Number of Previous Pregnancies which did not terminate in a Livebirth						
	Total	0	1	2	3	4 and Over	Not Stated
Birthmarks, Hemangiomas, benign neoplasms and neoplasms of unspecified nature	82	70	8	1	1	1	1
Mental Deficiency	37	24	8	2	2		1
Hernias	31	23	4	3		1	
Clubfoot	59	54	3	2			
Cleft Palate and Harelip	79	62	14	3			
Malformations of brain and central nervous system (except malformations of sense organs)	74	62	9	1		1	1
Malformations of sense organs	31	27	2			1	1
Malformations of circulatory system	89	74	9	1	2	1	2
Malformations of digestive system	47	41	4			1	1
Malformations of genito-urinary system	149	124	16	3	4	1	1
Malformations of bone and joint	104	91	10	2			1
Malformations of respiratory system	10	10					
Malformations of skin	27	23	3		1		
Malformations of muscle	8	6	1				1
Other and unspecified malformations	29	25	4				
TOTAL CONGENITAL MALFORMATIONS	856	716	95	18	10	7	10

TABLE 15

LIVEBIRTHS BY CONGENITAL MALFORMATIONS BY NUMBER OF PREVIOUS DELIVERIES
TO THIS MOTHER RESULTING IN FETAL DEATHS, WASHINGTON STATE 1969

TYPE OF MALFORMATION	Number of Previous Pregnancies which did not terminate in a Livebirth						
	Total	0	1	2	3	4 and Over	Not Stated
Birthmarks, Hemangiomas, benign neoplasms and neoplasms of unspecified nature	42	32	6	2	1	1	
Metabolism disorders specified as congenital	4	1		2		1	
Blood and blood forming organs	1	1					
Hernias	34	28	2	3	1		
Cleft Palate and Harelip	82	69	10	1		1	1
Clubfoot	61	57	3	1			
Malformations of brain and central nervous system except malforma- tions of sense organs	54	43	8	1		1	1
Malformations of sense organs	37	31	5			1	
Malformations of circulatory system	68	58	6	1			3
Malformations of digestive system	43	37	4	2			
Malformations of genito-urinary system	123	102	13	6			2
Malformations of bone and joint	132	115	11	5	1		
Malformations of respiratory system	9	6	3				
Malformations of skin (except Birthmarks)	52	43	8	1			
Malformations of muscle	4	4					
Other and unspecified malformations	157	108	34	6	4	3	2
TOTAL CONGENITAL MALFORMATIONS	903	735	113	31	7	8	9

TABLE 16

ILLEGITIMATE LIVEBIRTHS WITH RATIOS BY PLACE OF RESIDENCE AND OCCURRENCE,
WASHINGTON STATE 1968 and 1969

Districts by County and City	1968				1969			
	Residence Number	Occurrence Ratio*	Residence Number	Occurrence Ratio*	Residence Number	Occurrence Ratio*	Residence Number	Occurrence Ratio*
STATE TOTAL	4,643	81.2	4,739	82.9.	5,184	87.3	5,256	88.8
DISTRICT 01	57	87.0	47	73.3	58	79.6	48	69.6
Clallam	49	93.3	41	77.4	43	77.1	38	68.2
Port Angeles	24	97.6	35	73.2	26	92.2	35	67.4
Jefferson	8	61.5	6	54.1	15	87.7	10	73.0
DISTRICT 02	90	74.8	71	65.2	107	84.1	87	76.0
Grays Harbor	78	78.9	67	68.9	93	90.0	82	79.5
Aberdeen	30	92.6	60	69.8	32	94.7	77	83.2
Hoquiam	10	63.2	0	-	25	131.6	0	-
Pacific	12	55.8	4	34.5	14	58.6	5	44.2
DISTRICT 03	132	51.8	110	43.8	174	63.6	131	49.0
Island	18	30.8	2	4.3	25	41.9	4	8.8
San Juan	3	100.0	0	-	2	60.6	0	-
Skagit	46	60.1	49	56.9	65	76.7	51	52.6
Whatcom	65	55.7	59	50.1	82	65.1	76	60.8
Bellingham	35	63.9	59	50.1	58	89.5	76	60.8
DISTRICT 04	2,809	83.4	2,995	88.3	3,173	90.6	3,346	94.5
King	1,856	92.1	2,033	95.5	2,020	98.4	2,240	102.9
Auburn	25	56.8	38	38.6	32	64.3	55	54.0
Bellevue	29	39.0	35	19.4	56	57.5	50	25.2
Kent	29	59.0	0	-	28	53.6	1	333.3
Mercer Island	10	38.3	0	-	12	44.0	1	-
Renton	43	63.7	55	43.4	44	67.9	52	41.9
Seattle	1,198	130.2	1,829	122.3	1,314	143.1	1,953	128.4
Kitsap	92	55.0	75	47.0	130	73.9	116	67.6
Bremerton	51	74.6	75	47.3	73	101.2	115	67.6
Pierce	569	76.5	665	86.5	663	85.6	728	90.5
Puyallup	10	35.4	45	52.6	21	70.2	56	60.0
Tacoma	334	114.6	469	120.3	380	122.6	508	121.7
Snohomish	292	66.1	222	66.1	360	72.0	262	68.1
Edmonds	25	60.2	64	54.7	37	87.7	63	54.5
Everett	96	101.9	126	63.0	110	104.1	174	75.2
Mountlake Terrace	14	46.8	0	-	13	37.7	0	-
DISTRICT 05	185	81.9	151	73.9	178	74.8	147	69.5
Lewis	57	79.1	53	70.3	45	59.6	40	51.5
Mason	12	43.5	5	26.2	24	72.9	16	69.3
Thurston	116	91.6	93	84.6	109	84.0	91	82.1
Olympia	49	99.6	93	84.6	50	111.8	90	81.4

TABLE 16 (Cont'd)

ILLEGITIMATE LIVEBIRTHS WITH RATIOS BY PLACE OF RESIDENCE AND OCCURRENCE,
WASHINGTON STATE 1968 and 1969

Districts by County and City	1968				1969			
	Residence		Occurrence		Residence		Occurrence	
	Number	Ratio	Number	Ratio	Number	Ratio	Number	Ratio
DISTRICT 06	231	62.6	177	53.5	256	67.7	216	64.6
Clark	151	70.1	110	62.8	153	70.4	135	77.9
Vancouver	82	88.2	110	62.9	74	81.6	135	78.1
Cowlitz	69	56.2	61	43.9	77	60.5	67	46.7
Longview	26	46.3	61	43.9	36	66.4	67	46.7
Klickitat	8	43.7	6	36.4	20	106.4	14	79.1
Skamania	2	26.3	0	-	4	44.9	0	-
Wahkiakum	1	20.0	0	-	2	35.7	0	-
DISTRICT 07	94	80.0	86	72.5	119	96.5	101	84.7
Chelan	59	101.0	63	79.5	56	95.9	60	76.9
Wenatchee	37	139.1	57	84.3	33	122.2	54	79.2
Douglas	14	60.3	0	-	13	59.6	1	-
Okanogan	21	58.2	23	59.3	50	121.7	40	94.1
DISTRICT 08	302	99.5	269	90.8	301	104.1	259	92.6
Kittitas	20	54.1	15	42.0	28	78.0	18	54.0
Yakima	282	105.8	254	97.5	273	107.8	241	97.9
Yakima	92	113.7	172	97.9	101	126.1	159	94.9
DISTRICT 09	69	64.9	51	52.1	61	57.6	50	51.3
Adams	9	40.0	8	43.5	12	56.1	8	49.7
Grant	52	73.6	39	57.3	42	58.1	38	52.6
Moses Lake	17	77.6	23	55.5	15	71.8	20	43.9
Lincoln	8	61.1	4	35.4	7	57.4	4	43.5
DISTRICT 10	106	74.2	94	63.8	121	77.9	110	68.8
Benton	68	66.3	44	45.6	64	60.0	59	55.3
Kennewick	25	92.3	6	40.3	21	66.0	20	50.1
Richland	21	48.7	28	44.0	24	57.7	21	43.8
Franklin	38	94.3	50	98.4	57	117.3	51	95.7
Pasco	31	123.5	50	98.4	48	156.9	50	94.3
DISTRICT 11	26	67.0	19	55.6	28	69.1	21	60.2
Ferry	7	101.4	3	93.8	3	54.5	2	62.5
Pend Oreille	3	37.0	0	-	4	50.0	3	37.5
Stevens	16	67.2	16	69.0	21	77.8	16	67.5
DISTRICT 12	446	97.1	577	115.4	519	107.3	645	122.2
Spokane	446	97.1	577	115.4	519	107.3	645	122.2
Spokane	335	113.7	561	125.3	387	128.8	618	135.1
DISTRICT 13	96	64.3	92	56.3	89	60.2	95	59.0
Asotin	22	106.8	32	99.8	12	55.6	24	79.2
Columbia	3	50.8	5	74.6	6	111.1	6	107.1
Garfield	7	134.6	2	51.3	1	23.8	0	-
Walla Walla	47	75.2	48	65.3	51	83.9	53	72.5
Walla Walla	35	94.9	48	65.3	37	103.1	53	72.5
Whitman	17	31.1	5	10.6	19	34.1	12	24.0
Pullman	7	25.5	3	8.5	9	28.8	7	17.9

*Ratio of Illegitimate Livebirths per 1,000 Livebirths.

TABLE 17

ILLEGITIMATE LIVEBIRTHS BY MOTHER'S AGE GROUP, OCCURRENCE,
WASHINGTON STATE 1968 and 1969

Mother's Age Group	1968		1969	
	Number Illegitimate Livebirths	Ratio*	Number Illegitimate Livebirths	Ratio*
Under 15	60	895.5	85	944.4
15 - 19	2,308	242.7	2,500	262.7
20 - 24	1,665	70.8	1,823	75.9
25 - 29	402	27.3	481	29.6
30 - 34	169	28.8	230	37.1
35 - 39	105	41.8	103	44.6
40 - 44	27	36.2	29	42.3
45 - 49	1	26.3	3	75.0
Not Stated	2	400.0	2	265.7
TOTAL	4,739	83.0	5,256	88.8

*Number of illegitimate births per 1,000 livebirths.

MORTALITY

TABLE 18

DEATHS IN WASHINGTON STATE BY SELECTED TOPICS, 1968

A. Race by Sex by Residence				E. Month by Residence and Occurrence		
Race	Total	Male	Female	Month	Res.	Occ.
Total	30,360	17,597	12,763	Total	30,360	30,608
White	29,239	16,883	12,356	January	2,885	2,917
Negro	509	332	177	February	2,702	2,693
Indian	343	195	148	March	2,487	2,513
Japanese	128	76	52	April	2,455	2,467
Chinese	37	24	13	May	2,473	2,479
Other Non-white	99	82	17	June	2,381	2,394
Not Stated	5	5	-	July	2,412	2,436
				August	2,419	2,460
				September	2,253	2,319
				October	2,562	2,567
				November	2,494	2,506
				December	2,837	2,857
B. Marital Status by Sex, by Residence				F. Institution by Occurrence		
Marital Status	Total	Male	Female	Institution	Occ.	
Total	30,360	17,597	12,763	Total	30,608	
Single	4,351	2,981	1,370	General Hospitals	15,865	
Married	14,125	10,026	4,099	Homes	4,520	
Divorced	2,135	1,533	602	Nursing Homes	6,456	
Widowed	9,621	2,939	6,682	Mental Institutions	271	
Not Stated	128	118	10	Other Medical Care Facility	38	
				T. B. Sanitorium	38	
				Other and Not Stated	3,420	
C. Age Group by Sex by Residence				G. Attendant (Certifier) by Occurrence		
Age Group	Total	Male	Female	Attendant	Occ.	
Total	30,360	17,597	12,763	Total	30,608	
Under 1	1,120	640	480	M. D.	24,840	
1 - 4	194	116	78	Coroner	5,381	
5 - 14	310	189	121	Osteopath	384	
15 - 24	638	454	184	Chiropractor	1	
25 - 34	542	346	196	Other	2	
35 - 44	1,055	691	364			
45 - 54	2,544	1,676	868			
55 - 64	4,646	3,155	1,491			
65 - 74	6,596	4,125	2,471			
75 - 84	8,341	4,287	4,054			
85 - 94	4,038	1,799	2,239			
95 and Over	335	118	217			
D. Infant Deaths: Race by Residence						
Race	Number					
Total	1,120					
White	1,011					
Negro	54					
Indian	38					
Japanese	1					
Chinese	1					
Other Non-white	15					

TABLE 18 (Cont'd)

DEATHS IN WASHINGTON STATE BY SELECTED TOPICS, 1968

H. Leading Causes by Residence

Rank	Cause	International List Number	Number of Deaths	Percent of Total Deaths
1	Diseases of the Heart	390-398,402,404		
2	Malignant Neoplasms	410-414,420-429	11,664	38.4
3	Cerebrovascular Disease	140-209	5,004	16.5
4	All Accidents	430-438	3,449	11.4
5	Influenza and Pneumonia	800-949	1,979	6.5
6	Arteriosclerosis	470-486	1,137	3.7
7	Bronchitis, Emphysema and Asthma	440	680	2.2
8	Certain Causes of Mortality in Early Infancy	490-493	672	2.2
9	Diabetes Mellitus	760-779	605	2.0
10	Cirrhosis of the Liver	250	581	1.9
		571	458	1.5
	All Other Causes		4,131	13.6
	TOTAL		30,360	100.0

I. Contributory Cause by Residence

Contributory Cause* of Death	Primary Cause of Death						
	Total	Heart Dis.	Cerebrovascular Disease	Malign. Neoplasms	Influenza Pneu.	Arterio-sclerosis	All Other Causes
TOTAL	3,693	1,357	530	490	237	99	980
Diabetes Mellitus	1,177	642	191	112	49	32	151
Operations mentioned in Medical Section	669	137	31	171	7	9	314
Diseases of the Heart	719		157	162	119	3	278
Malignant Neoplasms	604	328	78		43	24	131
Falls	345	169	58	21	10	28	59
Tuberculosis	115	42	12	21	8	3	29
Motor Vehicle Accidents	33	27	1				5
Other Accidents	23	11	1	3			8
Pregnancy	8	1	1		1		5

These are deaths due primarily to some other condition, but with mention of these conditions on the death certificates.

TABLE 18

DEATHS IN WASHINGTON STATE BY SELECTED TOPICS, 1969

H. Leading Causes by Residence

Rank	Cause	International List Number	Number of Deaths	Percent of Total Deaths
1	Diseases of the Heart	390-398,402,404 410-414,420-429	11,639	38.2
2	Malignant Neoplasms	140-209	5,192	17.0
3	Cerebrovascular Disease	430-438	3,361	11.0
4	All Accidents	800-949	1,995	6.5
5	Influenza and Pneumonia	470-486	1,179	3.9
6	Arteriosclerosis	440	755	2.5
7	Bronchitis, Emphysema and Asthma	490-493	624	2.0
8	Certain Causes of Mortality in Early Infancy	760-779	618	2.0
9	Diabetes Mellitus	250	552	1.8
10	Suicide	950-959	466	1.5
	All Other Causes		4,123	13.5
	TOTAL		30,504	100.0

I. Contributory Cause by Residence

Contributory Cause* of Death	Primary Cause of Death						
	Total	Heart Dis.	Cerebrovascular Disease	Malign. Neoplasms	Influenza Pneu.	Arteriosclerosis	All Other Causes
TOTAL	3,814	1,450	559	523	254	98	930
Diabetes Mellitus	1,145	688	172	91	54	27	113
Operations mentioned in Medical Section	768	170	23	219	10	12	334
Diseases of the Heart	760		182	186	133		259
Malignant Neoplasms	574	319	83		40	20	112
Falls	368	179	78	11	13	34	53
Tuberculosis	135	49	20	16	4	3	43
Motor Vehicle Accidents	45	38				1	6
Other Accidents	17	7	1			1	8
Pregnancy	2						2

*These are deaths due primarily to some other condition, but with mention of these conditions on the death certificates.

TABLE 18 (Cont'd)

DEATHS IN WASHINGTON STATE BY SELECTED TOPICS, 1969

A. Race by Sex by Residence				E. Month by Residence and Occurrence		
Race	Total	Male	Female	Month	Res.	Occ.
Total	30,504	17,730	12,774	Total	30,504	30,786
White	29,387	17,015	12,372	January	3,046	3,051
Negro	525	330	195	February	2,567	2,567
Indian	342	208	134	March	2,695	2,738
Japanese	91	59	32	April	2,492	2,513
Chinese	61	41	20	May	2,577	2,603
Other Non-white	91	70	21	June	2,314	2,337
Not Stated	7	7	-	July	2,472	2,496
				August	2,441	2,453
				September	2,249	2,275
				October	2,536	2,560
				November	2,448	2,474
				December	2,667	2,719
B. Marital Status by Sex, by Residence				F. Institution by Occurrence		
Marital Status	Total	Male	Female	Institution	Occ.	
Total	30,504	17,730	12,774	Total	30,786	
Single	4,434	3,110	1,324	General Hospitals	15,814	
Married	14,249	10,102	4,147	Nursing Homes	6,691	
Divorced	2,104	1,510	594	Homes	4,467	
Widowed	9,597	2,902	6,695	Mental Institutions	273	
Not Stated	120	106	14	T.B. Sanatorium	65	
				Other Medical Care	18	
				Facility	18	
				Other and Not Stated	3,458	
C. Age Group by Sex by Residence				G. Attendant (Certifier) by Occurrence		
Age Group	Total	Male	Female	Attendant	Occ.	
Total	30,504	17,730	12,774	Total	30,786	
Under 1	1,118	672	446	M. D.	25,189	
1 - 4	194	104	90	Coroner	5,247	
5 - 14	257	156	101	Osteopath	348	
15 - 24	676	517	159	Chiropractor	1	
25 - 34	606	406	200	Other	1	
35 - 44	1,004	647	357			
45 - 54	2,540	1,645	895			
55 - 64	4,701	3,186	1,515			
65 - 74	6,587	4,115	2,472			
75 - 84	8,272	4,364	3,908			
85 - 94	4,211	1,796	2,415			
95 and Over	337	121	216			
D. Infant Deaths: Race by Residence						
Race	Number					
Total	1,118					
White	994					
Negro	63					
Indian	34					
Japanese	4					
Chinese	3					
Other Non-white	20					

TABLE 19

DEATHS WITH RATES* BY PLACE OF RESIDENCE AND OCCURRENCE, WASHINGTON STATE 1968

Districts by Counties and Cities	Residence		Occurrence	
	Number	Rate	Number	Rate
STATE TOTAL	30,360	9.1	30,608	9.2
DISTRICT 01	479	10.7	447	9.9
Clallam	368	10.7	345	10.1
Port Angeles	174	10.9	233	14.7
Jefferson	111	10.4	102	9.6
DISTRICT 02	929	12.5	875	11.8
Grays Harbor	721	12.2	685	11.6
Aberdeen	273	14.1	484	25.1
Hoquiam	140	12.7	46	4.2
Pacific	208	14.1	190	12.8
DISTRICT 03	1,588	9.7	1,565	9.6
Island	186	7.4	99	4.0
San Juan	36	10.1	31	8.7
Skagit	560	10.6	651	12.4
Whatcom	806	9.9	784	9.6
Bellingham	496	13.4	632	17.1
DISTRICT 04	16,468	8.7	16,813	8.9
King	10,219	8.9	10,534	9.2
Auburn	180	9.2	233	11.9
Bellevue	221	7.5	258	8.7
Kent	128	8.1	32	2.0
Mercer Island	73	4.0	48	2.6
Renton	246	10.0	372	15.2
Seattle	6,825	11.6	7,804	13.3
Kitsap	952	9.9	926	9.6
Bremerton	384	10.6	663	18.4
Pierce	3,332	8.4	3,547	8.9
Puyallup	222	15.2	437	29.9
Tacoma	1,927	12.2	2,206	14.0
Snohomish	1,965	7.9	1,806	7.3
Edmonds	192	8.2	249	10.6
Everett	670	11.3	929	15.7
Mountlake Terrace	53	3.3	8	0.5
DISTRICT 05	1,349	9.8	1,225	8.9
Lewis	531	11.7	504	11.1
Mason	182	9.3	133	6.8
Thurston	636	8.7	588	8.1
Olympia	267	12.5	370	17.3
DISTRICT 06	1,777	8.4	1,801	8.5
Clark	1,023	8.6	1,101	8.9
Vancouver	479	12.3	880	22.7
Cowlitz	546	8.0	533	7.8
Longview	231	8.0	464	16.2
Klickitat	119	9.4	110	8.9
Skamania	47	8.3	34	6.0
Wahkiakum	42	12.6	23	6.9
DISTRICT 07	793	9.6	758	9.2
Chelan	409	10.1	456	11.2
Wenatchee	198	10.6	315	16.8
Douglas	98	5.9	37	2.2
Okanogan	286	11.2	265	10.3
DISTRICT 08	1,689	9.9	1,604	9.4
Kittitas	203	8.2	211	9.6
Yakima	1,486	10.2	1,393	9.6
Yakima	635	13.5	861	18.3
DISTRICT 09	463	7.2	423	6.6
Adams	73	6.6	75	6.8
Grant	290	6.8	277	6.5
Moses Lake	65	6.4	84	8.2
Lincoln	100	10.0	71	7.1
DISTRICT 10	579	6.8	551	6.6
Benton	399	6.1	380	5.8
Kennewick	136	8.5	123	7.7
Richland	119	4.2	138	4.8
Franklin	180	7.0	171	6.7
Pasco	137	8.3	153	9.2
DISTRICT 11	289	10.5	236	8.4
Ferry	31	8.2	28	7.3
Pend Oreille	75	12.5	64	10.7
Stevens	183	10.4	144	8.2
DISTRICT 12	3,034	11.1	3,341	12.1
Spokane	3,034	11.1	3,341	12.1
Spokane	2,319	12.3	2,939	15.6
DISTRICT 13	923	9.3	969	9.7
Asotin	171	12.5	159	11.6
Columbia	45	9.7	45	9.7
Garfield	31	10.8	25	8.7
Walla Walla	447	10.8	559	13.5
Walla Walla	320	12.2	478	18.2
Whitman	229	6.1	181	4.9
Pullman	44	2.3	54	2.8

* Rate per 100,000 estimated population.

TABLE 19

DEATHS WITH RATES* BY PLACE OF RESIDENCE AND OCCURRENCE, WASHINGTON STATE 1969				
Districts by County and City	Residence		Occurrence	
	Number	Rate	Number	Rate
STATE TOTAL	30,504	9.1	30,786	9.1
DISTRICT 01	478	10.6	456	10.1
Clallam	364	10.5	357	10.3
Port Angeles	170	10.2	233	14.0
Jefferson	114	10.9	99	9.5
DISTRICT 02	903	12.1	856	11.5
Grays Harbor	710	12.0	666	11.2
Aberdeen	271	14.8	438	23.9
Hoquiam	122	11.7	52	5.0
Pacific	193	12.6	190	12.4
DISTRICT 03	1,604	9.8	1,575	9.6
Island	159	6.2	77	3.0
San Juan	54	15.0	33	9.2
Skagit	548	10.4	638	12.2
Whatcom	843	10.3	827	10.1
Bellingham	507	14.2	672	18.9
DISTRICT 04	16,314	8.5	16,660	8.7
King	9,938	8.6	10,279	8.9
Auburn	181	8.2	260	11.8
Bellevue	241	5.4	264	6.0
Kent	171	9.7	36	2.0
Mercer Island	93	5.0	38	2.0
Renton	250	9.2	365	13.4
Seattle	6,407	10.5	7,523	12.4
Kitsap	948	9.7	959	9.8
Bremerton	412	12.3	683	20.4
Pierce	3,458	8.5	3,604	8.9
Puyallup	211	13.7	425	27.6
Tacoma	2,003	12.1	2,279	13.7
Snohomish	1,970	7.6	1,818	7.1
Edmonds	205	8.5	291	12.0
Everett	657	11.5	925	16.2
Mountlake Terrace	59	3.6	9	0.5
DISTRICT 05	1,379	9.8	1,230	8.8
Lewis	542	12.0	493	10.9
Mason	196	9.7	175	8.7
Thurston	641	8.5	562	7.5
Olympia	253	11.5	357	16.2
DISTRICT 06	1,956	9.1	1,971	9.1
Clark	1,083	8.6	1,159	9.2
Vancouver	505	13.3	931	24.4
Cowlitz	643	9.4	620	9.0
Longview	273	9.9	535	19.3
Klickitat	137	11.0	140	11.2
Skamania	52	9.1	31	5.4
Wahkiakum	41	12.2	21	6.2
DISTRICT 07	785	9.5	761	9.2
Chelan	377	9.3	443	11.0
Wenatchee	190	10.7	314	17.7
Douglas	122	7.4	38	2.3
Okanogan	286	11.2	280	10.9
DISTRICT 08	1,730	10.2	1,641	9.7
Kittitas	216	8.7	216	8.7
Yakima	1,514	10.5	1,425	9.9
Yakima	675	15.6	915	21.2
DISTRICT 09	499	7.9	438	7.0
Adams	81	7.3	78	7.0
Grant	297	7.1	276	6.6
Moses Lake	67	6.6	85	8.4
Lincoln	121	12.4	84	8.6
DISTRICT 10	619	6.8	602	6.6
Benton	444	6.8	425	6.5
Kennewick	154	10.4	153	10.3
Richland	155	6.0	166	6.4
Franklin	175	6.8	177	6.8
Pasco	134	8.4	162	10.2
DISTRICT 11	279	10.2	254	9.3
Ferry	36	9.7	24	6.5
Pend Oreille	69	11.4	69	11.4
Stevens	174	9.9	161	9.2
DISTRICT 12	2,989	10.7	3,312	11.9
Spokane	2,989	10.7	3,312	11.9
Spokane	2,265	12.9	2,755	15.7
DISTRICT 13	969	9.8	1,030	10.4
Asotin	161	12.0	162	12.0
Columbia	65	14.9	63	14.4
Garfield	41	15.2	33	12.3
Walla Walla	462	11.3	576	14.0
Walla Walla	299	12.4	469	19.4
Whitman	240	6.4	196	5.2
Pullman	45	2.1	65	3.1

* Rate per 100,000 estimated population.

DEATHS BY SEX AND RACE BY PLACE OF RESIDENCE, WASHINGTON STATE 1968

Districts by County and City	Total	Male	Female	White	Negro	Indian	Japanese	Chinese	Other	Not Stated
STATE TOTAL	30,360	17,597	12,763	29,239	509	343	128	37	99	5
DISTRICT 01	479	281	198	461	1	16				1
Clallam	368	218	150	354	1	12				1
Port Angeles	174	99	75	171	1	2				
Jefferson	111	63	48	107		4				
DISTRICT 02	929	545	384	910	2	13			4	
Grays Harbor	721	423	298	703	2	12			4	
Aberdeen	273	163	110	267		2			4	
Hoquiam	140	83	57	139		1				
Pacific	208	122	86	207		1				
DISTRICT 03	1,588	908	680	1,543		43			2	
Island	186	113	73	184		1			1	
San Juan	36	20	16	34		2				
Skagit	560	312	248	541		18			1	
Whatcom	806	463	343	784		22				
Bellingham	496	282	214	489		7				
DISTRICT 04	16,468	9,368	7,100	15,731	416	112	100	34	72	3
King	10,219	5,732	4,487	9,648	319	68	90	33	60	1
Auburn	180	108	72	175		1			2	
Bellevue	221	112	109	219	1			1		
Kent	128	84	44	127		1				
Mercer Island	73	39	34	71			1	1		
Renton	246	139	107	242	4					
Seattle	6,825	3,818	3,007	6,300	309	51	77	30	57	1
Kitsap	952	557	395	929	7	11	1		4	
Bremerton	384	202	182	377	3	2			2	
Pierce	3,332	1,932	1,400	3,211	88	18	8	1	5	1
Puyallup	222	133	89	221		1				
Tacoma	1,927	1,090	837	1,834	78	9	4	1		1
Snohomish	1,965	1,147	818	1,943	2	15	1		3	1
Edmonds	192	114	78	192						
Everett	670	363	307	668		1				1
Mt. Lake Terrace	53	31	22	53						
DISTRICT 05	1,349	812	537	1,332	1	11	1	1	3	
Lewis	531	320	211	528		1			2	
Mason	182	120	62	177		5				
Thurston	636	372	264	627	1	5	1	1	1	
Olympia	267	143	124	266					1	
DISTRICT 06	1,777	1,049	728	1,763	6	7			1	
Clark	1,023	615	408	1,021	1				1	
Vancouver	479	254	225	478					1	
Cowlitz	546	312	234	541	4	1				
Longview	231	120	111	227	4					
Klickitat	119	68	51	116	1	2				
Skamania	47	31	16	43		4				
Wahkiakum	42	23	19	42						
DISTRICT 07	793	489	304	744	2	45			2	
Chelan	409	240	169	402		6			1	
Wenatchee	198	111	87	196		2				
Douglas	98	63	35	97		1				
Okanogan	286	186	100	245	2	38			1	
DISTRICT 08	1,689	1,011	678	1,591	18	65	3		12	
Kittitas	203	127	76	202	1					
Yakima	1,486	884	602	1,389	17	65	3		12	
Yakima	635	368	267	619	11	3	1		1	
DISTRICT 09	463	299	164	450	5	3	5			
Adams	73	45	28	72	1					
Grant	290	192	98	278	4	3				
Moses Lake	65	36	29	63	1		1			
Lincoln	100	62	38	100						
DISTRICT 10	579	374	205	562	12	1	2		2	
Benton	399	253	146	397	2					
Kennewick	136	83	53	135	1					
Richland	119	73	46	119						
Franklin	180	121	59	165	10	1	2		2	
Pasco	137	93	44	122	10	1	2		2	
DISTRICT 11	289	185	104	275	1	13				
Ferry	31	22	9	26		5				
Pend Oreille	75	55	20	72	1	2				
Stevens	183	108	75	177		6				
DISTRICT 12	3,034	1,752	1,282	2,963	41	13	15	1	1	
Spokane	3,034	1,752	1,282	2,963	41	13	15	1	1	
Spokane	2,319	1,338	981	2,254	39	13	11	1	1	
DISTRICT 13	923	524	399	914	4	1	2	1		1
Asotin	171	100	71	170		1				
Columbia	45	29	16	45						
Garfield	31	19	12	31						
Walla Walla	447	247	200	439	4		2	1		1
Walla Walla	320	185	135	314	4			1		1
Whitman	229	129	100	229						
Pullman	44	23	21	44						

DEATHS BY SEX AND RACE BY PLACE OF RESIDENCE, WASHINGTON STATE 1969										
Districts by County and City	Total	Male	Female	White	Negro	Indian	Japanese	Chinese	Other	Not Stated
STATE TOTAL	30,504	17,730	12,774	29,387	525	342	91	61	91	7
DISTRICT 01	478	279	199	461		17				
Clallam	364	214	150	348		16				
Port Angeles	170	96	74	168		2				
Jefferson	114	65	49	113		1				
DISTRICT 02	903	550	353	881		19			3	
Grays Harbor	710	434	276	689		18			3	
Aberdeen	271	175	96	264		4			3	
Hoquiam	122	74	48	120		2				
Pacific	193	116	77	192		1				
DISTRICT 03	1,604	948	656	1,566	3	30		2	3	
Island	159	98	61	155	3				1	
San Juan	54	34	20	54						
Skagit	548	326	222	540		7			1	
Whatcom	843	490	353	817		23		2	1	
Bellingham	507	286	221	499		6		2		
DISTRICT 04	16,314	9,263	7,051	15,555	441	109	71	53	80	5
King	9,938	5,576	4,362	9,359	334	60	66	50	66	3
Auburn	181	96	85	178		2			1	
Bellevue	241	130	111	238	1		1		1	
Kent	171	107	64	170	1					
Mercer Island	93	37	56	89			3	1		
Renton	250	136	114	246	3	1				
Seattle	6,407	3,587	2,820	5,865	325	48	60	46	60	3
Kitsap	948	531	417	927	8	11			2	
Bremerton	412	212	200	403	5	4				
Pierce	3,458	2,001	1,457	3,329	92	18	5	2	11	1
Puyallup	211	126	85	207		4				
Tacoma	2,003	1,128	875	1,899	81	10	4	2	6	1
Snohomish	1,970	1,155	815	1,940	7	20		1	1	1
Edmonds	205	122	83	204					1	
Everett	657	349	308	649	4	4				
Mountlake Terrace	59	36	23	59						
DISTRICT 05	1,379	834	545	1,370	1	7		1		
Lewis	542	323	219	541		1				
Mason	196	131	65	191		5				
Thurston	641	380	261	638	1	1		1		
Olympia	253	140	113	252				1		
DISTRICT 06	1,956	1,182	774	1,936	7	8	2	1	1	1
Clark	1,083	667	416	1,075	4	1		1	1	1
Vancouver	505	302	203	499	3			1	1	1
Cowlitz	643	372	271	637	3	3				
Longview	273	149	124	269	3	1				
Klickitat	137	80	57	132		3	2			
Skamania	52	38	14	51		1				
Wahkiakum	41	25	16	41						
DISTRICT 07	785	466	319	746	2	36	1			
Chelan	377	213	164	376			1			
Wenatchee	190	103	87	190						
Douglas	122	68	54	119	1	2				
Okanogan	286	185	101	251	1	34				
DISTRICT 08	1,730	1,046	684	1,633	19	72	2	1	2	1
Kittitas	216	134	82	214	2					
Yakima	1,514	912	602	1,419	17	72	2	1	2	1
Yakima	675	400	275	659	12	3		1		
DISTRICT 09	499	306	193	487	6	3	2		1	
Adams	81	50	31	81						
Grant	297	179	118	285	6	3	2		1	
Moses Lake	67	40	27	64	2		1			
Lincoln	121	77	44	121						
DISTRICT 10	619	381	238	604	12	1	1	1		
Benton	444	266	178	441	1	1		1		
Kennewick	154	89	65	153		1				
Richland	155	93	62	153	1			1		
Franklin	175	115	60	163	11		1			
Pasco	134	85	49	122	11		1			
DISTRICT 11	279	162	117	257		22				
Ferry	36	22	14	28		8				
Pend Oreille	69	38	31	66		3				
Stevens	174	102	72	163		11				
DISTRICT 12	2,989	1,769	1,220	2,930	31	15	11	1	1	
Spokane	2,989	1,769	1,220	2,930	31	15	11	1	1	
Spokane	2,265	1,313	952	2,213	30	12	9	1		
DISTRICT 13	969	544	425	961	3	3	1	1		
Asotin	161	91	70	160		1				
Columbia	65	41	24	65						
Garfield	41	20	21	41						
Walla Walla	462	256	206	458	3		1			
Walla Walla	299	160	139	297	2					
Whitman	240	136	104	237		2		1		
Pullman	45	25	20	45						

DEATHS BY AGE GROUP BY PLACE OF RESIDENCE, WASHINGTON STATE 1968													
Districts by County and City	Total	Under 1 Yr	1 - 4 Yrs	5 - 14 Yrs	15-24 Yrs	25-34 Yrs	35-44 Yrs	45-54 Yrs	55-64 Yrs	65-74 Yrs	75-84 Yrs	85 and Over	Age Unknown
STATE TOTAL	30,360	1,120	194	310	638	542	1,055	2,544	4,646	6,596	8,341	4,373	1
DISTRICT 01	479	18	3	6	9	7	16	33	80	123	125	58	1
Clallam	368	14	2	5	5	5	10	26	59	101	98	42	1
Port Angeles	174	4		3	3	1	5	12	23	46	58	19	
Jefferson	111	4	1	1	4	2	6	7	21	22	27	16	
DISTRICT 02	929	36	7	5	13	12	19	59	137	218	284	139	
Grays Harbor	721	30	6	3	10	8	13	49	107	173	215	107	
Aberdeen	273	14	1	3	4	5	4	20	46	56	87	33	
Hoquiam	140	5	1		1		1	8	18	35	50	21	
Pacific	208	6	1	2	3	4	6	10	30	45	69	32	
DISTRICT 03	1,588	40	13	14	37	30	46	101	239	327	495	246	
Island	186	10	1	2	7	5	2	17	30	39	51	22	
San Juan	36				1			2	6	9	7	9	
Skagit	560	8	5	6	12	12	15	37	90	106	177	92	
Whatcom	806	22	7	6	17	13	27	45	113	173	260	123	
Bellingham	496	13	3	1	8	4	15	27	73	98	168	86	
DISTRICT 04	16,468	642	106	165	337	314	626	1,475	2,544	3,549	4,413	2,297	
King	10,219	353	64	86	202	207	402	963	1,574	2,118	2,769	1,481	
Auburn	180	7	2	2	3	6	9	15	20	42	49	25	
Bellevue	221	14	3	7	6	8	15	27	25	27	55	34	
Kent	128	6	3	3	5	2	4	20	20	19	35	11	
Mercer Island	73	5	1	1	3	1	4	14	9	14	11	10	
Renton	246	13	3	1	10	6	10	31	29	46	66	31	
Seattle	6,825	185	34	30	102	118	234	574	1,090	1,520	1,923	1,015	
Kitsap	952	43	8	4	18	14	29	63	162	244	246	121	
Bremerton	384	16	3		8	6	9	28	68	97	98	51	
Pierce	3,332	162	22	35	66	55	112	282	520	765	868	445	
Puyallup	222	6	1	3	4	3	9	18	27	36	79	36	
Tacoma	1,927	73	9	12	26	30	45	157	308	460	532	275	
Snohomish	1,965	84	12	40	51	38	83	167	288	422	530	250	
Edmonds	192	8	1	9	5	5	11	19	29	29	49	27	
Everett	670	27	6	10	16	8	20	49	96	157	183	98	
Mt. Lake Terrace	53	5		1	4	4	6	6	5	8	9	5	
DISTRICT 05	1,349	52	4	8	25	15	37	113	192	320	382	201	
Lewis	531	14		3	12	2	13	36	67	124	177	83	
Mason	182	11	1		5	2	3	22	29	43	42	24	
Thurston	636	27	3	5	8	11	21	55	96	153	163	94	
Olympia	267	12	1		1	2	9	19	39	65	74	45	
DISTRICT 06	1,777	66	9	29	46	31	48	145	313	378	453	259	
Clark	1,023	39	6	18	21	15	26	88	189	240	236	145	
Vancouver	479	19	2	8	7	8	9	39	93	121	116	57	
Cowlitz	546	23	3	7	21	10	14	39	89	99	166	75	
Longview	231	6	1		9	5	4	19	42	35	78	32	
Klickitat	119	4		1	3	3	1	9	24	22	30	22	
Skamania	47			2		3	5	4	4	12	10	7	
Wahkiakum	42			1	1		2	5	7	5	11	10	
DISTRICT 07	793	20	5	9	17	11	44	82	110	178	210	107	
Chelan	409	9	2	4	9	4	19	40	54	95	118	55	
Wenatchee	198	1	1	4	7	2	8	15	28	44	60	28	
Douglas	98	3		3	3	2	8	8	15	23	18	15	
Okanogan	286	8	3	2	5	5	17	34	41	60	74	37	
DISTRICT 08	1,689	68	17	23	30	32	56	127	254	362	476	244	
Kittitas	203	10	1	2	4	3	7	12	24	35	74	31	
Yakima	1,486	58	16	21	26	29	49	115	230	327	402	213	
Yakima	635	16	4	5	9	11	19	47	101	139	178	106	
DISTRICT 09	463	23	4	4	21	17	26	42	70	92	99	65	
Adams	73	5	1		2	2	6	2	10	13	17	15	
Grant	290	17	3	4	15	12	19	35	46	49	59	31	
Moses Lake	65	2			4	7	8	8	9	10	11	6	
Lincoln	100	1			4	3	1	5	14	30	23	19	
DISTRICT 10	579	28	3	15	21	9	32	67	105	136	118	45	
Benton	399	18	1	12	7	6	23	47	73	98	86	28	
Kennewick	136	5		3	3	1	15	14	22	36	27	10	
Richland	119	7		3	3	3	3	11	28	26	26	9	
Franklin	180	10	2	3	14	3	9	20	32	38	32	17	
Pasco	137	7	1	2	9	2	5	18	25	30	27	11	
DISTRICT 11	289	7	2	2	6	8	10	12	43	72	75	52	
Ferry	31		1		1	1	1	1	4	11	4	7	
Pend Oreille	75	3	1		2	2	2	4	11	21	16	13	
Stevens	183	4		2	3	5	7	7	28	40	55	32	
DISTRICT 12	3,034	89	16	26	60	38	82	229	425	654	930	485	
Spokane	3,034	89	16	26	60	38	82	229	425	654	930	485	
Spokane	2,319	53	9	13	51	29	60	167	334	485	730	388	
DISTRICT 13	923	31	5	4	16	18	13	59	134	187	281	175	
Asotin	171	5	4	1	5	4	1	11	24	35	54	27	
Columbia	45			1		1	1	2	5	10	13	12	
Garfield	31				1	1		4	4	6	9	6	
Walla Walla	447	12	1	2	7	8	7	31	72	94	129	84	
Walla Walla	320	4	1		7	4	3	22	52	74	96	57	
Whitman	229	14			3	4	4	11	29	42	76	46	
Pullman	44	3			2		1	2	5	8	16	7	

DEATHS BY AGE GROUP BY PLACE OF RESIDENCE, WASHINGTON STATE 1969													
Districts by County and City	Total	Under 1 Yr	1 - 4 Yrs	5 - 14 Yrs	15-24 Yrs	25-34 Yrs	35-44 Yrs	45-54 Yrs	55-64 Yrs	65-74 Yrs	75-84 Yrs	85 and Over	Age Unknown
STATE TOTAL	30,504	1,118	194	257	676	606	1,004	2,540	4,701	6,587	8,272	4,548	1
DISTRICT 01	478	7	1	6	13	7	12	35	77	121	132	67	
Clallam	364	5	1	4	10	7	11	27	50	91	106	52	
Port Angeles	170	2	1	1	5	3	5	7	19	38	58	31	
Jefferson	114	2		2	3		1	8	27	30	26	15	
DISTRICT 02	903	30		7	15	12	25	77	140	195	273	129	
Grays Harbor	710	27		5	12	12	20	64	110	151	214	95	
Aberdeen	271	10		5	4	5	10	25	44	49	84	35	
Hoquiam	122	3			3	1	2	8	18	26	41	20	
Pacific	193	3		2	3		5	13	30	44	59	34	
DISTRICT 03	1,604	53	9	10	32	24	32	98	214	369	459	304	
Island	159	6	3			3	5	13	24	37	40	28	
San Juan	54	1			1		2	2	9	12	12	15	
Skagit	548	15	2	3	10	6	5	35	90	127	155	100	
Whatcom	843	31	4	7	21	15	20	48	91	193	252	161	
Bellingham	507	21	2	3	5	8	11	27	58	111	158	103	
DISTRICT 04	16,314	653	111	145	361	380	604	1,460	2,524	3,495	4,287	2,294	
King	9,938	353	59	89	227	231	364	940	1,537	2,060	2,664	1,414	
Auburn	181	12		2	4	6	8	18	29	38	38	26	
Bellevue	241	6	4	5	7	3	17	43	29	37	55	35	
Kent	171	12	3	1	4	10	9	19	19	27	43	24	
Mercer Island	93	4		4	1	3	5	9	13	12	21	21	
Renton	250	14	2	4	4	7	12	21	44	49	59	40	
Seattle	6,407	176	26	23	106	120	184	562	1,020	1,438	1,835	917	
Kitsap	948	39	8	9	10	18	28	62	154	241	234	145	
Bremerton	412	16	4	3	4	7	9	17	57	121	107	67	
Pierce	3,458	172	28	22	77	77	132	301	538	758	874	479	
Puyallup	211	5	1		6	4	1	18	31	52	59	34	
Tacoma	2,003	84	10	15	38	34	68	161	305	450	540	298	
Snohomish	1,970	89	16	25	47	54	80	157	295	436	515	256	
Edmonds	205	7		4	6	5	15	16	31	38	62	21	
Everett	657	20	4	5	8	10	24	54	107	156	178	91	
Mountlake Terrace	59	5	2	1	4	1	2	12	6	8	17	1	
DISTRICT 05	1,379	44	9	12	25	20	45	75	205	320	386	238	
Lewis	542	13	4	7	10	6	11	24	71	122	158	116	
Mason	196	7	2	1	5	1	10	16	31	43	44	36	
Thurston	641	24	3	4	10	13	24	35	103	155	184	86	
Olympia	253	10		1	3	3	7	10	45	61	75	38	
DISTRICT 06	1,956	71	20	16	50	43	59	148	307	395	554	293	
Clark	1,083	43	8	7	25	26	39	83	158	215	303	176	
Vancouver	505	18	6	2	7	12	22	38	75	106	139	80	
Cowlitz	643	21	7	7	22	13	13	51	117	131	189	72	
Longview	273	11	3	2	11	7	7	16	44	63	73	36	
Klickitat	137	3	2	1	1	2	4	8	15	30	43	28	
Skamania	52	1	1	1	2	2	3	4	8	9	13	8	
Wahkiakum	41	3	2					2	9	10	6	9	
DISTRICT 07	785	21	4	3	23	14	33	68	117	167	212	123	
Chelan	377	9	1		11	6	11	31	60	78	101	69	
Wenatchee	190	4			7	4	3	15	28	43	49	37	
Douglas	122	7	1	2		1	8	11	24	24	32	12	
Okanogan	286	5	2	1	12	7	14	26	33	65	79	42	
DISTRICT 08	1,730	66	16	20	46	38	46	150	284	350	474	240	
Kittitas	216	9			5	3	5	15	32	48	69	30	
Yakima	1,514	57	16	20	41	35	41	135	252	302	405	210	
Yakima	675	21	6	7	11	17	14	51	108	138	187	115	
DISTRICT 09	499	18	5	2	19	8	22	39	86	101	127	71	1
Adams	81	4	1		3	2	1	5	9	21	22	13	
Grant	297	13	3	1	13	5	18	26	65	53	71	28	1
Moses Lake	67	3	3	1	2	3	2	13	17	6	11	6	
Lincoln	121	1	1	1	3	1	3	8	12	27	34	30	
DISTRICT 10	619	26	5	5	21	10	27	60	115	138	141	71	
Benton	444	20	4	4	18	8	18	42	80	106	98	46	
Kennewick	154	9	2	2	7	1	7	14	20	37	36	19	
Richland	155	6	1	4	4	4	7	16	39	37	30	11	
Franklin	175	6	1	1	3	2	9	18	35	32	43	25	
Pasco	134	5	1	1	3	1	6	12	26	29	33	17	
DISTRICT 11	279	2	3	1	6	6	8	19	42	50	85	57	
Ferry	36	2	2		1	3		5	8	5	7	5	
Pend Oreille	69	1	1		2		3	5	13	12	23	9	
Stevens	174	1		1	3	3	5	9	21	33	55	43	
DISTRICT 12	2,989	104	9	22	51	37	77	248	450	665	850	476	
Spokane	2,989	104	9	22	51	37	77	248	450	665	850	476	
Spokane	2,265	71	6	13	33	24	47	184	340	503	659	385	
DISTRICT 13	969	23	2	8	14	7	14	63	140	221	292	185	
Asotin	161	4	1	2	3			15	15	32	57	31	
Columbia	65			1				6	6	17	16	18	
Garfield	41	1	1	1	1	2		4	3	7	14	7	
Walla Walla	462	8		3	5	2	7	25	77	113	140	82	
Walla Walla	299	5		1	1	1	5	14	53	80	94	46	
Whitman	240	10		1	5	3	5	13	39	52	65	47	
Pullman	45	4				1	1	2	10	11	9	7	

DEATHS WITH RATES* BY SELECTED CAUSES BY PLACE OF RESIDENCE, WASHINGTON STATE 1968

Districts by County and City	Diseases of the Heart		Malignant Neoplasms		Cerebrovascular Disease		Arteriosclerosis	
	Number	Rate	Number	Rate	Number	Rate	Number	Rate
STATE TOTAL	11,664	354.3	5,004	152.0	3,449	104.8	680	20.7
DISTRICT 01	202	475.7	78	183.7	45	106.0	6	14.1
Clallam	158	482.0	63	192.2	34	103.7	5	15.3
Port Angeles	81	509.4	23	144.7	20	125.8	3	18.9
Jefferson	44	454.5	15	155.0	11	113.6	1	10.3
DISTRICT 02	407	535.0	150	197.2	93	122.3	17	22.3
Grays Harbor	311	516.5	117	194.3	79	131.2	13	21.6
Aberdeen	127	658.0	40	207.3	25	129.5	6	31.1
Hoquiam	65	590.9	22	200.0	9	81.8	1	9.1
Pacific	96	353.2	33	208.2	14	88.3	4	25.2
DISTRICT 03	640	393.1	251	154.2	181	111.2	52	31.9
Island	67	278.7	33	137.2	22	91.5	3	12.5
San Juan	12	405.3	6	202.6	2	67.5	0	-
Skagit	227	420.4	87	161.1	70	129.6	11	20.4
Whatcom	334	408.4	125	152.8	87	106.4	38	46.5
Bellingham	218	589.8	75	202.9	48	130.0	30	81.2
DISTRICT 04	6,286	349.0	2,736	151.9	1,871	103.9	372	20.7
King	3,763	346.7	1,751	161.3	1,174	108.2	233	21.5
Auburn	65	332.1	29	148.2	16	81.7	3	15.3
Bellevue	79	267.8	48	162.7	26	88.1	4	13.6
Kent	52	328.4	20	126.3	7	44.2	1	6.3
Mercer Island	22	120.6	13	71.3	9	49.4	2	11.0
Renton	94	382.9	30	122.2	25	101.8	11	44.8
Seattle	2,549	434.2	1,155	196.8	825	140.5	149	25.4
Kitsap	398	413.0	147	152.6	95	98.6	22	22.8
Bremerton	165	457.1	65	180.1	39	108.0	7	19.4
Pierce	1,409	364.2	513	132.6	367	94.9	64	16.5
Puyallup	119	815.1	30	205.5	20	137.0	3	20.5
Tacoma	828	524.1	286	181.0	227	143.7	41	25.9
Snohomish	716	307.7	325	139.7	235	101.0	53	22.8
Edmonds	75	319.1	33	140.4	23	97.9	3	12.8
Everett	236	398.6	113	190.9	99	167.2	26	43.9
Mountlake Terrace	14	86.4	7	43.2	10	61.7	0	-
DISTRICT 05	536	403.9	249	187.7	112	84.4	34	25.6
Lewis	209	438.2	101	211.8	41	86.0	12	25.2
Mason	68	371.8	37	202.3	14	76.6	3	16.4
Thurston	259	388.3	111	166.4	57	85.4	19	28.5
Olympia	117	546.7	40	186.9	23	107.5	10	46.7
DISTRICT 06	690	329.6	269	128.5	183	87.4	47	22.5
Clark	418	357.8	149	127.6	91	77.9	22	18.8
Vancouver	185	476.8	85	219.1	50	128.9	9	23.2
Cowlitz	194	280.5	81	117.1	69	99.8	18	26.0
Longview	86	299.7	34	118.5	29	101.0	7	24.4
Klickitat	43	315.3	22	161.3	12	88.0	5	36.7
Skamania	22	367.8	7	117.0	5	83.6	0	-
Wahkiakum	13	344.7	10	265.2	6	159.1	2	53.0
DISTRICT 07	285	326.2	142	162.5	90	103.0	14	16.0
Chelan	139	324.1	82	191.2	49	114.2	8	18.7
Wenatchee	68	363.6	35	187.2	28	149.7	5	26.7
Douglas	36	213.2	17	100.7	10	59.2	0	-
Okanogan	110	398.5	43	155.8	31	112.3	6	21.7
DISTRICT 08	629	343.5	280	152.9	211	115.2	33	18.0
Kittitas	79	344.2	26	113.3	28	122.0	3	13.1
Yakima	550	343.4	254	158.6	183	114.3	30	18.7
Yakima	237	504.3	110	234.0	93	197.9	14	29.8
DISTRICT 09	161	244.7	67	101.8	46	69.9	8	12.2
Adams	24	203.5	13	110.3	12	101.8	1	8.5
Grant	97	223.6	39	89.9	23	53.0	4	9.2
Moses Lake	18	176.0	13	127.1	4	39.1	2	19.6
Lincoln	40	376.4	15	141.2	11	103.5	3	28.2
DISTRICT 10	226	228.1	98	98.9	57	57.5	7	7.1
Benton	156	217.9	67	93.6	38	53.1	6	8.4
Kennewick	47	293.8	24	150.0	13	81.3	3	18.8
Richland	50	175.4	11	38.6	11	38.6	2	7.0
Franklin	70	254.7	31	112.8	19	69.1	1	3.6
Pasco	59	355.4	21	126.5	15	90.4	1	6.0
DISTRICT 11	121	421.4	42	146.3	29	101.0	6	20.9
Ferry	13	333.5	6	153.9	4	102.6	0	-
Pend Oreille	30	416.6	10	138.9	3	41.7	1	13.9
Stevens	78	442.8	26	147.6	22	124.9	5	28.4
DISTRICT 12	1,142	380.7	488	162.7	411	137.0	53	17.7
Spokane	1,142	380.7	488	162.7	411	137.0	53	17.7
Spokane	879	466.3	361	191.5	319	169.2	41	21.8
DISTRICT 13	339	326.6	154	148.3	120	115.6	31	29.9
Asotin	73	505.7	22	152.4	18	124.7	10	69.3
Columbia	20	399.6	8	159.8	10	199.8	1	20.0
Garfield	11	332.9	7	211.9	3	90.8	0	-
Walla Walla	133	291.6	74	162.3	73	160.1	16	35.1
Walla Walla	98	372.6	55	209.1	51	193.9	11	41.8
Whitman	102	287.6	43	121.3	16	45.1	4	11.3
Pullman	17	89.5	9	47.4	3	15.8	1	5.3

* Rate per 100,000 estimated population.

DEATHS WITH RATES* BY SELECTED CAUSES BY PLACE OF RESIDENCE, WASHINGTON STATE 1969

Districts by County and City	Diseases of the Heart		Malignant Neoplasms		Cerebrovascular Disease		Arteriosclerosis	
	Number	Rate	Number	Rate	Number	Rate	Number	Rate
STATE TOTAL	11,639	345.9	5,192	154.2	3,361	99.9	755	22.4
DISTRICT 01	196	434.7	77	170.8	61	135.3	7	15.5
Clallam	140	403.9	54	155.8	51	147.1	5	14.4
Port Angeles	68	408.2	23	138.1	28	168.1	2	12.0
Jefferson	56	536.8	23	220.5	10	95.9	2	19.2
DISTRICT 02	369	495.2	133	178.5	76	102.0	13	17.4
Grays Harbor	289	487.9	94	158.7	60	101.3	11	18.6
Aberdeen	112	612.3	36	196.8	16	87.5	4	21.9
Hoquiam	59	565.9	13	124.7	12	115.1	1	9.6
Pacific	80	523.6	39	255.3	16	104.7	2	13.1
DISTRICT 03	622	558.9	253	227.4	211	189.6	62	55.7
Island	52	203.3	26	101.7	27	105.6	2	7.8
San Juan	25	694.1	9	249.9	5	138.8	3	83.3
Skagit	217	413.4	81	154.3	68	129.5	25	47.6
Whatcom	328	399.5	137	166.9	111	135.2	32	39.0
Bellingham	198	555.6	89	249.7	66	185.2	23	64.5
DISTRICT 04	6,211	326.2	2,786	146.3	1,739	91.3	383	20.1
King	3,677	318.7	1,727	149.7	1,015	88.0	263	22.8
Auburn	70	318.9	33	150.3	15	68.3	3	13.7
Bellevue	82	185.0	58	130.9	14	31.6	7	15.8
Kent	51	289.4	33	187.2	19	107.8	2	11.3
Mercer Island	30	161.9	18	97.1	16	86.3	3	16.2
Renton	77	283.0	50	183.8	19	69.8	16	58.8
Seattle	2,464	404.5	1,114	182.9	664	109.0	169	27.7
Kitsap	419	428.8	146	149.4	90	92.1	15	15.3
Bremerton	188	558.8	62	184.3	41	121.9	9	26.8
Pierce	1,384	341.6	583	143.9	381	94.0	65	16.0
Puyallup	99	641.1	28	181.3	19	123.0	11	71.2
Tacoma	815	491.7	343	219.2	228	137.5	29	17.5
Snohomish	731	283.6	330	128.0	253	98.2	40	15.5
Edmonds	75	310.4	37	153.1	30	124.2	0	-
Everett	225	393.3	117	204.5	105	183.5	21	36.7
Mountlake Terrace	18	109.0	8	48.5	8	48.5	0	-
DISTRICT 05	543	387.0	244	173.9	147	104.8	40	28.5
Lewis	211	467.9	101	224.0	66	146.4	18	39.9
Mason	71	351.7	37	183.5	28	138.7	1	5.0
Thurston	261	347.8	106	141.3	53	70.6	21	28.0
Olympia	104	473.7	40	182.2	25	113.9	11	50.1
DISTRICT 06	774	358.9	316	146.5	209	96.9	53	24.6
Clark	441	351.4	172	137.0	111	88.4	34	27.1
Vancouver	200	525.4	89	233.8	57	149.8	15	39.4
Cowlitz	251	366.0	117	170.6	66	96.2	12	17.5
Longview	97	350.5	56	202.3	32	115.6	3	10.8
Klickitat	39	313.3	15	120.5	24	192.8	5	40.2
Skamania	25	437.1	6	104.9	3	52.4	1	17.5
Wahkiakum	18	534.9	6	178.3	5	148.6	1	29.7
DISTRICT 07	283	343.3	135	163.8	83	100.7	30	36.4
Chelan	128	317.0	63	156.0	46	113.9	18	44.6
Wenatchee	59	333.1	33	186.3	21	118.6	12	67.7
Douglas	38	230.5	26	157.7	11	66.7	2	12.1
Okanogan	117	457.5	46	179.9	26	101.7	10	39.1
DISTRICT 08	655	387.7	295	174.6	180	106.5	43	25.4
Kittitas	90	361.4	45	180.7	19	76.3	7	28.1
Yakima	565	392.2	250	173.6	161	111.8	36	25.0
Yakima	260	601.7	106	245.3	73	168.9	22	50.9
DISTRICT 09	177	281.3	85	135.1	54	85.8	4	6.4
Adams	33	297.2	15	135.1	6	54.0	1	9.0
Grant	94	223.5	55	130.8	25	59.4	2	4.8
Moses Lake	14	138.5	13	128.6	8	79.1	1	9.9
Lincoln	50	512.4	15	153.7	23	235.7	1	10.2
DISTRICT 10	220	241.3	109	119.5	67	73.5	11	12.1
Benton	149	228.2	83	127.1	53	81.2	5	7.7
Kennewick	51	344.7	23	155.4	20	135.2	1	6.8
Richland	55	212.2	35	135.1	15	57.9	2	7.7
Franklin	71	274.0	26	100.3	14	54.0	6	23.2
Pasco	52	327.0	22	138.4	11	69.2	5	31.4
DISTRICT 11	100	366.9	37	135.7	41	150.4	9	33.0
Ferry	13	351.2	3	81.0	1	27.0	1	27.0
Pend Oreille	21	346.7	14	231.1	10	165.1	1	16.5
Stevens	66	377.2	20	114.3	30	171.4	7	40.0
DISTRICT 12	1,123	401.9	568	203.3	338	121.0	68	24.3
Spokane	1,123	401.9	568	203.3	338	121.0	68	24.3
Spokane	862	491.0	412	234.7	250	142.4	55	31.3
DISTRICT 13	366	368.7	154	155.1	155	156.1	32	32.2
Asotin	59	438.3	32	237.7	23	170.9	9	66.9
Columbia	31	708.7	12	274.3	6	137.2	0	-
Garfield	10	371.5	7	260.0	6	222.9	2	74.3
Walla Walla	161	392.1	69	168.0	88	214.3	19	46.3
Walla Walla	107	441.5	49	202.2	54	222.8	9	37.1
Whitman	105	278.6	34	90.2	32	84.9	2	5.3
Pullman	18	84.8	7	33.0	5	23.6	1	4.7

* Rate per 100,000 estimated population.

DEATHS WITH RATES* BY SELECTED CAUSES BY PLACE OF RESIDENCE, WASHINGTON STATE 1968

Districts by County and City	Diabetes Mellitus		Influenza and Pneumonia		Congenital Malformations		Certain Causes of Mortality in Early Infancy	
	Number	Rate	Number	Rate	Number	Rate	Number	Rate
STATE TOTAL	581	17.5	1,137	34.3	298	9.1	605	18.4
DISTRICT 01	12	26.7	15	33.4	4	8.7	13	29.1
Clallam	8	23.3	12	35.0	3	8.6	9	25.3
Port Angeles	5	31.4	5	31.4	0	-	4	25.2
Jefferson	4	37.5	3	28.2	1	9.4	4	37.7
DISTRICT 02	20	26.9	34	45.9	8	10.8	19	25.6
Grays Harbor	16	27.0	28	47.4	6	10.3	15	25.3
Aberdeen	2	10.4	12	62.2	4	20.7	7	36.3
Hoquiam	4	36.4	8	72.7	1	9.1	2	18.2
Pacific	4	26.9	6	40.4	2	13.4	4	26.9
DISTRICT 03	37	22.6	54	33.0	16	9.8	20	12.3
Island	6	24.0	3	12.0	4	16.0	5	20.1
San Juan	2	56.1	1	28.7	0	-	0	-
Skagit	17	32.3	22	41.1	1	1.9	4	7.6
Whatcom	12	14.7	28	34.2	11	13.4	11	13.4
Bellingham	7	18.9	16	43.3	5	13.5	7	18.9
DISTRICT 04	299	15.9	632	33.6	161	8.5	346	20.0
King	170	14.9	433	37.9	91	7.9	193	17.0
Auburn	4	20.4	11	56.2	4	20.4	2	10.2
Bellevue	4	13.6	8	27.1	7	23.7	5	16.9
Kent	2	12.6	9	56.8	3	18.9	4	25.3
Mercer Island	2	11.0	1	5.5	1	5.5	3	16.5
Renton	1	4.1	8	32.6	4	16.3	5	20.4
Seattle	118	20.1	298	50.8	45	7.7	104	17.7
Kitsap	12	12.5	35	36.3	10	10.4	26	27.0
Bremerton	5	13.9	9	24.9	5	13.9	11	30.5
Pierce	69	17.3	92	23.1	46	11.5	88	22.1
Puyallup	1	6.8	6	41.1	3	20.5	0	-
Tacoma	39	24.7	55	34.8	20	12.7	43	27.2
Snohomish	48	19.3	72	29.4	14	5.6	39	15.5
Edmonds	4	17.0	4	17.0	3	12.8	4	17.0
Everett	20	33.8	23	38.9	3	5.1	11	18.6
Mountlake Terrace	1	6.2	1	6.2	0	-	5	30.9
DISTRICT 05	42	30.7	29	21.0	8	5.2	32	23.1
Lewis	19	41.6	14	31.0	2	4.4	9	19.8
Mason	2	10.3	6	31.0	2	10.6	6	31.0
Thurston	21	28.8	9	12.2	4	5.6	17	24.0
Olympia	8	37.4	5	23.4	0	-	9	42.1
DISTRICT 06	40	18.9	78	36.9	18	8.5	34	16.0
Clark	20	16.2	47	38.2	11	9.0	24	19.6
Vancouver	8	20.6	16	41.2	8	20.6	10	25.8
Cowlitz	14	20.0	27	38.6	6	8.6	8	11.5
Longview	5	17.4	15	52.3	2	7.0	2	7.0
Klickitat	3	23.8	1	7.9	1	7.9	2	15.9
Skamania	2	35.4	1	17.7	0	-	0	-
Wahkiakum	1	30.0	2	60.0	0	-	0	-
DISTRICT 07	16	19.1	31	37.1	6	7.3	9	11.0
Chelan	5	12.3	21	51.5	2	4.9	6	14.8
Wenatchee	1	5.3	10	53.5	1	5.3	0	-
Douglas	1	6.0	1	6.0	2	12.1	1	6.0
Okanogan	10	39.0	9	35.4	2	7.8	2	7.8
DISTRICT 08	33	19.3	78	45.9	21	12.3	36	21.2
Kittitas	5	20.3	12	48.7	2	3.1	9	36.5
Yakima	28	19.3	66	45.0	19	13.1	27	18.6
Yakima	13	27.7	24	51.1	5	10.6	9	19.1
DISTRICT 09	13	20.3	8	12.5	9	14.2	13	20.3
Adams	1	9.1	0	-	3	27.3	3	27.3
Grant	8	18.5	8	18.5	6	13.9	9	20.9
Moses Lake	2	19.6	2	19.6	1	9.8	1	9.8
Lincoln	4	37.6	0	-	0	-	1	9.4
DISTRICT 10	5	5.5	8	8.8	7	7.7	17	18.8
Benton	4	6.2	5	7.8	2	3.1	14	21.3
Kennewick	2	12.5	1	6.3	1	6.3	2	12.5
Richland	0	-	2	7.0	0	-	7	24.6
Franklin	1	3.9	3	11.7	5	19.5	3	11.7
Pasco	1	6.0	2	12.0	4	24.1	2	12.0
DISTRICT 11	8	29.2	9	32.7	2	7.3	3	10.9
Ferry	0	-	2	51.3	1	25.7	0	-
Pend Oreille	4	66.8	5	83.4	1	16.7	0	-
Stevens	4	22.7	2	11.4	0	-	3	17.0
DISTRICT 12	42	15.1	127	46.1	31	11.2	48	17.4
Spokane	42	15.1	127	46.1	31	11.2	48	17.4
Spokane	30	15.9	100	53.1	22	11.7	27	14.3
DISTRICT 13	14	14.1	34	32.5	7	7.2	15	15.0
Asotin	1	7.3	5	36.5	3	22.0	0	-
Columbia	0	-	2	40.0	0	-	0	-
Garfield	0	-	2	60.5	0	-	0	-
Walla Walla	11	26.6	20	48.9	2	5.0	7	17.0
Walla Walla	5	19.0	15	57.0	1	3.8	2	7.6
Whitman	2	5.4	5	13.9	2	5.4	8	21.8
Pullman	1	5.3	2	10.5	0	-	1	5.3

* Rate per 100,000 estimated population.

DEATHS WITH RATES* BY SELECTED CAUSES BY PLACE OF RESIDENCE, WASHINGTON STATE 1969

Districts by County and City	Diabetes Mellitus		Influenza and Pneumonia		Congenital Malformations		Certain Diseases of Early Infancy	
	Number	Rate	Number	Rate	Number	Rate	Number	Rate
STATE TOTAL	552	16.4	1,179	35.0	277	8.2	616	18.3
DISTRICT 01	11	24.4	16	35.5	3	6.7	5	11.1
Clallam	7	20.2	13	37.5	2	5.8	3	8.7
Port Angeles	2	12.0	7	42.0	0	-	2	12.0
Jefferson	4	38.3	3	28.8	1	9.6	2	19.2
DISTRICT 02	23	30.9	45	60.4	5	6.7	14	18.8
Grays Harbor	15	25.3	37	62.5	4	6.8	13	157.0
Aberdeen	5	27.3	14	76.5	2	10.9	4	21.9
Hoquiam	1	9.6	5	48.0	0	-	3	28.8
Pacific	8	52.4	8	52.4	1	6.5	1	6.5
DISTRICT 03	35	22.5	65	58.4	15	13.5	28	25.2
Island	6	23.5	12	46.9	3	11.7	3	11.7
San Juan	0	-	1	27.8	0	-	1	27.8
Skagit	12	22.9	27	51.4	3	5.7	12	22.9
Whatcom	17	20.7	25	30.4	9	11.0	12	14.6
Bellingham	9	25.3	13	36.5	6	16.8	7	19.6
DISTRICT 04	283	14.9	617	32.4	164	8.6	364	19.1
King	172	14.9	410	35.5	89	7.7	193	16.7
Auburn	7	31.9	11	50.1	4	18.2	6	27.3
Bellevue	9	20.3	11	24.8	1	2.3	2	4.5
Kent	3	17.0	9	51.1	4	22.7	4	22.7
Mercer Island	2	10.8	4	21.6	1	5.4	2	10.8
Renton	9	33.1	7	25.7	2	7.4	8	29.4
Seattle	100	16.4	255	41.9	40	6.6	101	16.6
Kitsap	8	8.2	35	35.8	6	6.1	24	24.6
Bremerton	4	11.9	11	32.7	5	14.9	9	26.8
Pierce	61	15.1	110	27.2	44	10.9	93	23.0
Puyallup	8	51.8	7	45.3	1	6.5	2	13.0
Tacoma	33	19.9	61	36.8	17	10.3	48	29.0
Snohomish	42	16.3	62	24.1	25	9.7	54	20.9
Edmonds	2	8.3	3	12.4	5	20.7	4	16.6
Everett	12	20.9	19	33.2	6	10.4	11	19.2
Mountlake Terrace	4	24.2	4	24.2	0	-	3	18.2
DISTRICT 05	37	26.4	32	22.8	9	6.4	29	20.7
Lewis	19	42.1	11	24.4	4	8.9	10	22.2
Mason	5	24.8	7	34.7	1	5.0	4	19.8
Thurston	13	17.3	14	18.7	4	5.3	15	20.0
Olympia	7	31.9	5	22.8	2	9.1	6	27.3
DISTRICT 06	38	17.6	93	43.1	9	4.2	41	19.0
Clark	21	16.7	53	42.2	6	4.8	23	18.3
Vancouver	10	26.3	19	49.9	3	7.9	6	15.8
Cowlitz	10	14.6	29	42.3	1	1.5	14	20.4
Longview	4	14.4	16	57.8	1	3.6	6	21.7
Klickitat	6	48.2	9	72.3	1	8.0	1	8.0
Skamania	1	17.5	1	17.5	0	-	1	17.5
Wahkiakum	0	-	1	29.7	1	29.7	2	59.4
DISTRICT 07	3	3.6	32	38.8	9	10.9	6	7.3
Chelan	0	-	18	44.6	4	9.9	2	5.0
Wenatchee	0	-	8	45.2	4	22.6	0	-
Douglas	0	-	8	48.5	3	18.2	2	12.1
Okanogan	3	11.7	6	23.5	2	7.8	2	7.8
DISTRICT 08	27	16.0	94	55.6	20	11.8	35	20.7
Kittitas	6	24.1	4	16.1	1	4.0	6	24.1
Yakima	21	14.6	90	62.5	19	13.2	29	20.1
Yakima	7	16.2	42	97.2	8	18.5	10	23.1
DISTRICT 09	13	20.7	21	33.4	1	1.6	12	19.1
Adams	1	9.0	2	18.0	1	9.0	0	-
Grant	11	26.2	12	28.5	0	-	11	26.2
Moses Lake	2	19.8	3	29.7	0	-	3	29.7
Lincoln	1	10.2	7	71.7	0	-	1	10.2
DISTRICT 10	7	7.7	15	16.4	6	6.6	12	13.2
Benton	6	9.2	12	18.4	5	7.7	10	15.3
Kennewick	0	-	6	40.6	2	13.5	4	27.0
Richland	2	7.7	5	19.3	1	3.9	3	11.6
Franklin	1	3.9	3	11.6	1	3.9	2	7.7
Pasco	1	6.3	3	18.9	1	6.3	2	12.6
DISTRICT 11	4	14.7	12	44.0	1	3.7	2	7.3
Ferry	0	-	1	27.0	1	27.0	0	-
Pend Oreille	1	16.5	1	16.5	0	-	1	16.5
Stevens	3	17.1	10	57.1	0	-	1	5.7
DISTRICT 12	51	18.3	107	38.3	27	9.7	58	20.8
Spokane	51	18.3	107	38.3	27	9.7	58	20.8
Spokane	40	22.8	86	49.0	17	9.7	37	21.1
DISTRICT 13	20	20.1	30	30.2	8	8.1	10	10.1
Asotin	1	7.4	6	44.6	0	-	1	7.4
Columbia	1	22.9	0	-	1	22.9	0	-
Garfield	3	111.4	2	74.3	1	37.1	1	37.1
Walla Walla	11	26.8	10	24.3	4	9.7	2	4.9
Walla Walla	8	33.0	8	33.0	2	8.3	1	4.1
Whitman	4	10.6	12	31.8	2	5.3	6	15.9
Pullman	0	-	2	9.4	0	-	3	14.1

* Rates per 100,000 estimated population.

TABLE 24

DEATHS WITH RATES* BY SELECTED CAUSES BY PLACE OF RESIDENCE, WASHINGTON STATE 1968

Districts by County and City	Emphysema		Alcoholism		Cirrhosis of the Liver			Chronic and Unspecified Nephritis	
	Number	Rate	Number	Rate	With Mention of Alcoholism Number	Without Mention of Alcoholism Number	Rate	Number	Rate
STATE TOTAL	493	14.1	120	3.6	177	281	13.9	77	2.3
DISTRICT 01	5	11.3	4	8.9	2	3	11.3	3	6.7
Clallam	5	14.5	3	8.6	2	3	14.5	2	5.8
Port Angeles	2	12.6	1	6.3	2	3	31.4	1	6.3
Jefferson	0	-	1	9.4	0	0	-	1	9.4
DISTRICT 02	9	12.1	5	6.7	8	10	24.2	3	4.0
Grays Harbor	8	13.5	5	8.4	4	4	13.5	2	3.4
Aberdeen	1	5.2	1	5.2	3	3	31.1	1	5.2
Hoquiam	1	9.1	0	-	1	0	9.1	0	-
Pacific	1	6.7	0	-	4	6	67.4	1	6.7
DISTRICT 03	30	18.3	2	1.2	9	13	13.5	3	1.8
Island	2	7.9	0	-	3	1	16.	0	-
San Juan	2	56.1	0	-	0	1	33.1	0	-
Skagit	13	24.8	0	-	1	7	15.2	0	-
Whatcom	13	15.9	2	2.4	5	4	11.0	3	3.7
Bellingham	6	16.2	2	5.4	3	3	16.2	3	8.1
DISTRICT 04	239	12.7	76	4.0	99	155	13.7	43	2.3
King	150	13.1	60	5.1	63	100	14.3	25	2.2
Auburn	5	25.5	1	5.1	1	1	10.2	0	-
Bellevue	0	-	1	3.4	0	1	3.4	0	-
Kent	2	12.6	2	12.6	0	1	6.3	0	-
Mercer Island	0	-	0	-	3	0	16.5	0	-
Renton	1	4.1	0	-	1	3	16.3	0	-
Seattle	106	18.1	49	8.3	49	73	20.8	19	3.2
Kitsap	17	17.6	5	5.2	3	11	14.5	3	3.1
Bremerton	7	19.4	2	5.5	1	6	19.4	2	5.5
Pierce	57	14.3	4	1.0	14	30	11.4	12	3.1
Puyallup	4	27.4	0	-	2	1	20.5	0	-
Tacoma	39	24.7	4	2.5	7	20	17.1	8	5.1
Snohomish	15	6.0	7	2.8	19	14	13.1	3	1.3
Edmonds	1	4.3	0	-	3	4	29.8	1	4.3
Everett	5	8.4	3	5.1	8	6	23.6	1	1.7
Mountlake Terrace	0	-	0	-	0	0	-	0	-
DISTRICT 05	32	23.2	4	2.9	3	8	8.0	2	1.5
Lewis	16	35.3	2	4.4	2	2	8.8	2	4.4
Mason	5	25.5	1	5.2	0	1	5.2	0	-
Thurston	11	15.1	1	1.4	1	5	8.3	0	-
Olympia	2	9.3	0	-	1	2	14.0	0	-
DISTRICT 06	35	16.5	4	1.9	10	20	14.2	3	1.4
Clark	23	18.8	1	0.9	5	11	13.1	1	0.9
Vancouver	11	28.4	0	-	2	5	18.0	1	2.6
Cowlitz	11	16.1	3	4.3	4	6	14.3	1	1.4
Longview	4	13.9	1	3.5	0	4	13.9	1	3.5
Klickitat	1	7.9	0	-	1	3	31.7	1	7.9
Skamania	0	-	0	-	0	0	-	0	-
Wahkiakum	0	-	0	-	0	0	-	0	-
DISTRICT 07	10	12.1	4	4.9	9	5	16.8	0	-
Chelan	6	14.8	0	-	4	4	19.9	0	-
Wenatchee	2	10.7	0	-	1	2	16.0	0	-
Douglas	1	6.0	0	-	1	1	12.1	0	-
Okanogan	3	11.7	4	15.6	4	0	15.6	0	-
DISTRICT 08	31	18.2	7	4.1	8	14	12.8	4	2.4
Kittitas	1	4.1	2	8.1	0	1	4.1	0	-
Yakima	30	20.6	5	0.4	8	13	14.3	4	2.7
Yakima	15	31.9	3	6.4	2	6	17.0	0	-
DISTRICT 09	5	7.8	1	1.5	3	8	17.1	2	3.0
Adams	0	-	0	-	0	1	9.1	0	-
Grant	5	11.6	1	2.3	2	6	18.6	2	4.6
Moses Lake	1	9.8	1	9.8	1	2	29.3	0	-
Lincoln	0	-	0	-	1	1	18.8	0	-
DISTRICT 10	3	3.3	1	1.1	4	9	14.4	2	2.2
Benton	2	3.1	0	-	3	9	18.4	2	3.1
Kennewick	1	6.3	0	-	1	3	25.0	2	12.5
Richland	1	3.5	0	-	0	6	21.1	0	-
Franklin	1	3.9	1	3.9	1	0	3.9	0	-
Pasco	0	-	1	6.0	1	0	6.0	0	-
DISTRICT 11	8	29.2	0	-	2	1	10.9	3	10.9
Ferry	0	-	0	-	0	0	-	0	-
Pend Oreille	3	50.1	0	-	0	0	-	0	-
Stevens	5	28.4	0	-	2	1	17.0	3	17.0
DISTRICT 12	71	25.7	12	4.5	19	32	18.4	8	2.3
Spokane	71	25.7	12	4.5	19	32	18.4	8	2.3
Spokane	53	28.1	10	5.3	17	28	23.9	6	3.2
DISTRICT 13	15	15.0	0	-	1	3	4.1	1	1.0
Asotin	2	14.7	0	-	0	0	-	0	-
Columbia	0	-	0	-	0	0	-	0	-
Garfield	0	-	0	-	0	0	-	0	-
Walla Walla	11	26.6	0	-	0	3	7.5	1	2.5
Walla Walla	10	38.0	0	-	0	2	7.6	1	3.8
Whitman	2	5.4	0	-	1	0	2.7	0	-
Pullman	0	-	0	-	0	0	-	0	-

* Rates per 100,000 estimated population.

DEATHS WITH RATES* BY SELECTED CAUSES BY PLACE OF RESIDENCE, WASHINGTON STATE 1969

Districts by County and City	Emphysema		Alcoholism		Cirrhosis of the Liver			Chronic and Unspecified Nephritis	
	Number	Rate	Number	Rate	With Mention of Alcoholism Number	Without Mention of Alcoholism Number	Rate	Number	Rate
STATE TOTAL	480	14.3	134	4.0	155	300	13.5	82	2.4
DISTRICT 01	7	15.5	5	11.1	1	9	22.2	0	-
Clallam	6	17.3	3	8.7	1	6	20.2	0	-
Port Angeles	3	18.0	1	6.0	1	1	12.0	0	-
Jefferson	1	9.6	2	19.2	0	3	28.8	0	-
DISTRICT 02	22	29.5	7	9.4	3	5	10.7	4	5.4
Grays Harbor	15	25.3	7	11.8	3	5	13.5	3	5.1
Aberdeen	5	27.3	6	32.8	2	2	21.9	1	5.5
Hoquiam	5	48.0	0	-	1	1	19.2	0	-
Pacific	7	45.8	0	-	0	0	-	1	6.5
DISTRICT 03	25	15.3	3	2.7	3	14	15.3	5	4.5
Island	2	7.8	0	-	0	1	3.9	0	-
San Juan	1	27.8	0	-	0	0	-	0	-
Skagit	13	24.8	2	3.8	1	4	9.5	0	-
Whatcom	9	11.0	1	1.2	2	9	13.4	5	6.1
Bellingham	5	14.0	1	2.8	1	4	14.0	2	5.6
DISTRICT 04	224	11.7	87	4.6	94	174	14.1	45	2.4
King	124	10.7	57	4.9	60	107	14.5	30	2.6
Auburn	2	9.1	0	-	0	1	4.6	1	4.6
Bellevue	1	2.3	1	2.3	1	3	9.0	1	2.3
Kent	2	11.3	0	-	1	2	17.0	0	-
Mercer Island	1	5.4	0	-	0	1	5.4	0	-
Renton	7	25.7	1	3.7	1	2	11.0	0	-
Seattle	84	13.8	44	7.2	44	79	20.2	19	3.1
Kitsap	15	15.3	6	6.1	3	7	10.2	4	4.1
Bremerton	3	9.0	3	8.9	3	2	14.9	1	3.0
Pierce	54	13.3	13	3.2	12	45	14.1	8	2.0
Puyallup	4	25.9	1	6.5	2	3	32.4	1	6.5
Tacoma	30	18.1	10	6.0	8	31	23.5	4	2.4
Snohomish	31	12.0	11	4.3	19	15	15.1	3	1.2
Edmonds	3	10.3	0	-	1	4	20.7	0	-
Everett	12	21.0	7	12.2	10	5	26.2	1	1.7
Mountlake Terrace	0	-	0	-	0	0	-	0	-
DISTRICT 05	27	19.2	3	2.1	2	9	7.8	2	1.4
Lewis	12	26.6	0	-	1	1	4.4	1	2.2
Mason	5	24.8	0	-	1	1	9.9	0	-
Thurston	10	13.3	3	4.0	0	7	9.3	1	1.3
Olympia	4	18.2	1	4.6	0	2	9.1	0	-
DISTRICT 06	27	12.5	3	1.4	7	16	10.7	3	1.4
Clark	16	12.7	1	0.8	2	7	7.2	1	0.8
Vancouver	7	18.4	0	-	2	4	15.8	1	2.6
Cowlitz	7	10.2	1	1.5	3	8	16.0	2	2.9
Longview	2	7.2	0	-	1	5	21.7	2	7.2
Klickitat	2	16.1	1	8.0	2	0	16.1	0	-
Skamania	2	35.0	0	-	0	1	17.5	0	-
Wahkiakum	0	-	0	-	0	0	-	0	-
DISTRICT 07	17	20.6	4	4.9	4	7	13.3	0	-
Chelan	9	22.3	1	2.5	1	2	7.4	0	-
Wenatchee	6	33.9	1	5.6	1	1	11.3	0	-
Douglas	3	18.2	0	-	0	1	6.1	0	-
Okanogan	5	19.6	3	0.1	3	4	27.4	0	-
DISTRICT 08	31	18.3	3	1.8	16	16	18.9	8	4.7
Kittitas	3	12.0	0	-	0	3	12.0	0	-
Yakima	28	19.4	3	2.1	16	13	20.1	8	5.6
Yakima	18	41.7	2	4.6	4	5	20.8	2	4.6
DISTRICT 09	6	9.5	2	3.2	2	5	11.1	2	3.2
Adams	1	9.0	0	-	1	0	9.0	1	9.0
Grant	4	9.5	2	4.8	1	5	14.3	1	2.4
Moses Lake	1	9.9	0	-	0	0	-	0	-
Lincoln	1	10.2	0	-	0	0	-	0	-
DISTRICT 10	17	18.6	2	2.2	0	7	7.7	5	5.5
Benton	12	18.4	0	-	0	5	7.7	3	4.6
Kennewick	5	33.8	0	-	0	1	6.8	0	-
Richland	4	15.4	0	-	0	3	11.6	0	-
Franklin	5	19.3	2	7.7	0	2	7.7	2	7.7
Pasco	5	31.4	2	12.6	0	2	12.6	2	12.6
DISTRICT 11	7	25.7	1	3.7	3	2	18.3	1	3.7
Ferry	1	27.0	0	-	0	0	-	0	-
Pend Oreille	2	33.0	0	-	0	1	16.5	0	-
Stevens	4	22.9	1	5.7	3	1	22.9	1	5.7
DISTRICT 12	57	20.4	13	4.7	14	33	16.8	5	1.8
Spokane	57	20.4	13	4.7	14	33	16.8	5	1.8
Spokane	44	25.1	10	5.7	13	25	21.6	5	2.8
DISTRICT 13	13	13.1	1	1.0	6	3	9.1	2	2.0
Asotin	3	22.3	1	7.4	1	2	22.3	0	-
Columbia	1	22.9	0	-	0	1	22.9	0	-
Garfield	1	37.1	0	-	0	0	-	0	-
Walla Walla	7	17.0	0	-	0	0	-	0	-
Walla Walla	4	16.5	0	-	4	0	9.7	1	2.4
Whitman	1	2.7	0	-	3	0	12.4	1	4.1
Pullman	0	-	0	-	1	0	2.7	1	2.7
Pullman	0	-	0	-	1	0	4.7	0	-

* Rates per 100,000 estimated population.

DEATHS BY CERTAIN INFECTIVE AND PARASITIC DISEASES BY PLACE OF RESIDENCE, WASHINGTON STATE 1968

Districts by County and City	Total	Tuberculosis All Forms	Syphilis and its Sequelae	Septicaemia and Pyemia	Meningococcal Infections	All Other Causes
STATE TOTAL	164	52	3	35	9	65
DISTRICT 01	2	1				1
Clallam	2	1				1
Port Angeles	0					
Jefferson	0					
DISTRICT 02	4	2			1	1
Grays Harbor	4	2			1	1
Aberdeen	2	1				1
Hoquiam	1				1	
Pacific	0					
DISTRICT 03	5	2	1			2
Island	2					2
San Juan	0					
Skagit	0					
Whatcom	3	2	1			
Bellingham	1		1			
DISTRICT 04	95	20	2	22	7	44
King	56	12		13	3	28
Auburn	0					
Bellevue	1					1
Kent	0					
Mercer Island	0					
Renton	1	1				
Seattle	43	9		12	3	19
Kitsap	8	1	2	3		2
Bremerton	4	1	2	1		
Pierce	20	7		3	2	8
Puyallup	0					
Tacoma	13	6		1	1	5
Snohomish	11			3	2	6
Edmonds	2					2
Everett	2					2
Mt. Lake Terrace	1			1		
DISTRICT 05	6	5		1		
Lewis	2	2				
Mason	1	1				
Thurston	3	2		1		
Olympia	0					
DISTRICT 06	8	4		1		3
Clark	5	3				2
Vancouver	2	1				1
Cowlitz	3	1		1		1
Longview	1	1				
Klickitat	0					
Skamania	0					
Wahkiakum	0					
DISTRICT 07	5	3				2
Chelan	2	1				1
Wenatchee	1	1				
Douglas	2	1				1
Okanogan	1	1				
DISTRICT 08	9	4		1		4
Kittitas	2			1		1
Yakima	7	4				3
Yakima	2	2				
DISTRICT 09	3	1		1		1
Adams	0					
Grant	3	1		1		1
Moses Lake	1			1		
Lincoln	0					
DISTRICT 10	2	1				1
Benton	2	1				1
Kennewick	1	1				
Richland	1					1
Franklin	0					
Pasco	0					
DISTRICT 11	0					
Ferry	0					
Pend Oreille	0					
Stevens	0					
DISTRICT 12	19	6		9	1	3
Spokane	19	6		9	1	3
Spokane	10	3		5	1	1
DISTRICT 13	6	3				3
Asotin	0					
Columbia	0					
Garfield	0					
Walla Walla	6	3				3
Walla Walla	5	3				2
Whitman	0					
Pullman	0					

DEATHS BY CERTAIN INFECTIVE AND PARASITIC DISEASES BY PLACE OF RESIDENCE, WASHINGTON STATE 1969

Districts by County and City	Total	Tuberculosis All Forms	Syphilis and its Sequelae	Septicaemia and Pyemia	Meningococcal Infections	All Other Causes
STATE TOTAL	179	52	5	36	12	74
DISTRICT 01	1					1
Clallam	1					1
Port Angeles	1					1
Jefferson	0					
DISTRICT 02	4	1	1	1	1	
Grays Harbor	2			1	1	
Aberdeen	0					
Hoquiam	0					
Pacific	2	1	1			
DISTRICT 03	8	1		1		6
Island	0					
San Juan	0					
Skagit	3	1				2
Whatcom	5			1		4
Bellingham	2			1		1
DISTRICT 04	98	23	1	27	8	39
King	70	13	1	22	5	29
Auburn	0					
Bellevue	1	1				
Kent	5			3		2
Mercer Island	0					
Renton	3	1				2
Seattle	47	10		16	2	19
Kitsap	3	1				2
Bremerton	2	1				1
Pierce	16	6		4	2	4
Puyallup	0					
Tacoma	11	4		3	1	3
Snohomish	9	3		1	1	4
Edmonds	1			1		
Everett	7	2			1	4
Mountlake Terrace	0					
DISTRICT 05	10	2	2			6
Lewis	3	1	1			1
Mason	1	1				
Thurston	6		1			5
Olympia	3		1			2
DISTRICT 06	8	2		1	1	4
Clark	4	2				2
Vancouver	1	1				
Cowlitz	3			1	1	1
Longview	1					1
Klickitat	1					1
Skamania	0					
Wahkiakum	0					
DISTRICT 07	1					1
Chelan	1					1
Wenatchee	0					
Douglas	0					
Okanogan	0					
DISTRICT 08	5	2	1			2
Kittitas	0					
Yakima	5	2	1			2
Yakima	3	1	1			1
DISTRICT 09	6	2			1	3
Adams	1					1
Grant	5	2			1	2
Moses Lake	1					1
Lincoln	0					
DISTRICT 10	2	1				1
Benton	2	1				1
Kennewick	0					
Richland	2	1				1
Franklin	0					
Pasco	0					
DISTRICT 11	1	1				
Ferry	0					
Pend Oreille	0					
Stevens	1	1				
DISTRICT 12	31	16		6	1	8
Spokane	31	16		6	1	8
Spokane	23	12		5		6
DISTRICT 13	4	1				3
Asotin	1					1
Columbia	0					
Garfield	0					
Walla Walla	2					2
Walla Walla	2					2
Whitman	1	1				
Pullman	0					

DEATHS WITH RATES* BY EXTERNAL CAUSES BY PLACE OF RESIDENCE, WASHINGTON STATE 1968

Districts by County and City	All Accidents		Motor Vehicle		Falls		Drowning		Fire		All Other Accidents	
	Number	Rate	Number	Rate	Number	Rate	Number	Rate	Number	Rate	Number	Rate
STATE TOTAL	1,979	59.4	993	29.8	331	10.0	151	4.6	127	3.9	377	11.3
DISTRICT 01	36	80.0	14	31.2	5	11.3	5	11.3	1	2.2	11	24.5
Clallam	23	68.0	9	24.9	3	8.6	3	8.6			8	22.1
Port Angeles	8	50.3	4	25.2	1	6.3	1	6.3			2	12.6
Jefferson	13	122.0	5	47.0	2	18.9	2	18.9	1	9.4	3	28.2
DISTRICT 02	46	62.2	20	26.9	7	9.5	6	8.1	3	4.0	10	13.4
Grays Harbor	35	58.9	16	27.0	7	11.8	4	6.7	3	5.1	5	8.4
Aberdeen	11	57.0	3	15.5	2	10.4	2	10.4	1	5.2	3	15.5
Hoquiam	6	54.5	3	27.3	1	9.1	1	9.1			1	9.1
Pacific	11	74.1	4	26.9			2	13.4			5	33.7
DISTRICT 03	121	74.0	63	38.5	20	12.3	8	4.9	5	3.1	25	15.4
Island	19	76.1	9	36.0	1	9.0					9	36.0
San Juan	7	196.5			1	28.1					6	168.4
Skagit	47	89.4	30	57.1	7	13.4	2	3.7	2	3.7	6	11.5
Whatcom	48	58.7	24	29.3	11	13.4	6	7.3	3	3.7	4	4.9
Bellingham	18	48.7	8	21.6	3	8.1	4	10.8	1	2.7	2	5.4
DISTRICT 04	995	53.0	468	24.8	189	10.0	84	4.5	67	3.6	187	10.0
King	609	53.3	286	25.0	130	11.3	49	4.3	34	3.0	110	9.5
Auburn	9	46.0	4	20.4	1	5.1					4	20.4
Bellevue	14	47.5	8	27.1	2	6.8	2	6.8			2	6.8
Kent	6	37.9	5	31.6							1	6.3
Mercer Island	4	21.9	2	11.0	1	5.5			1	5.5		
Renton	23	93.7	12	48.9	3	12.2			1	4.1	7	28.5
Seattle	347	59.1	147	25.0	88	15.0	26	4.4	23	3.9	63	10.7
Kitsap	48	49.8	21	21.8	5	5.2	6	6.2	4	4.2	12	12.5
Bremerton	16	44.3	4	11.1	2	5.5	4	11.1	1	2.8	5	13.9
Pierce	191	48.2	92	23.2	34	8.5	13	3.4	16	4.1	36	9.0
Puyallup	14	95.9	6	41.1	1	6.8	1	6.8	1	6.8	5	34.2
Tacoma	97	61.4	44	27.8	21	13.3	5	3.2	11	7.0	16	10.1
Snohomish	147	59.0	69	27.6	20	8.0	16	6.3	13	5.1	29	11.5
Edmonds	11	46.8	7	29.8	1	4.3	2	8.5			1	4.3
Everett	34	57.4	8	13.5	5	8.4	5	8.4	7	11.8	9	15.2
Mountlake Terrace	3	18.5	2	12.3	1	6.2						
DISTRICT 05	89	64.4	51	36.7	10	7.2	7	5.1	8	5.7	13	9.4
Lewis	38	83.9	23	50.6	3	6.5	3	6.5	3	6.5	6	13.1
Mason	16	81.5	9	49.1	2	10.2	1	5.2	2	10.2	2	10.2
Thurston	35	48.0	19	26.1	5	6.8	3	4.0	3	4.0	5	6.8
Olympia	9	42.1	6	28.0	2	9.3			1	4.7		
DISTRICT 06	144	67.8	75	35.3	16	7.5	14	6.6	10	4.8	29	13.7
Clark	80	65.3	37	30.3	8	6.8	7	6.0	6	5.1	22	18.0
Vancouver	32	82.5	21	54.1	6	15.5					5	12.9
Cowlitz	45	66.0	28	41.0	5	7.3	2	2.9	4	5.8	6	8.8
Longview	15	52.3	7	24.4	3	10.5	1	3.5			4	13.9
Klickitat	8	63.2	5	39.6	2	15.8	1	7.9				
Skamania	8	141.4	4	70.7			3	53.0			1	17.7
Wahkiakum	3	90.1	1	30.0			1	30.0				
DISTRICT 07	74	89.3	36	43.5	11	13.4	2	2.4	6	7.2	19	22.9
Chelan	28	68.9	15	36.9	7	17.2	1	2.5	2	5.0	3	7.5
Wenatchee	17	90.9	10	53.5	4	21.4	1	5.3	1	5.3	1	5.3
Douglas	11	66.1	5	30.0	3	18.0			1	6.0	2	12.0
Okanogan	35	136.5	16	62.4	1	3.9	1	3.9	3	11.7	14	54.6
DISTRICT 08	116	68.2	81	43.6	8	4.7	5	2.9	10	5.8	12	6.9
Kittitas	18	73.1	8	32.6	4	16.0			3	12.2	3	12.2
Yakima	98	67.4	73	50.2	4	2.6	5	3.4	7	4.9	9	6.1
Yakima	34	72.3	29	61.7	2	4.3	1	2.1			2	4.3
DISTRICT 09	53	82.7	29	45.2	8	12.5	2	3.0	1	1.5	13	20.4
Adams	8	72.8	5	54.5					1	9.1	2	18.2
Grant	34	78.4	17	39.2	6	13.8	2	4.6			9	20.7
Moses Lake	13	127.1	10	97.8	1	9.8					2	19.6
Lincoln	11	110.1	7	70.1	2	20.0					2	20.0
DISTRICT 10	61	67.0	38	41.2	6	6.6	2	2.2	6	6.6	9	9.9
Benton	38	58.0	25	37.8	4	5.1	1	1.5	1	1.5	7	10.7
Kennewick	12	75.0	7	43.8	3	18.8					2	12.5
Richland	13	45.6	7	24.6	1	3.5			1	3.5	4	14.0
Franklin	23	90.0	13	50.4	2	7.8	1	3.9	5	19.5	2	11.7
Pasco	12	72.3	7	42.2	2	12.0			3	18.1		
DISTRICT 11	32	116.4	15	54.6	5	17.9	3	11.0			9	33.0
Ferry	4	109.6	1	26.4			1	26.4			2	54.8
Pend Oreille	11	183.6	4	66.8	2	33.4	1	16.7			4	66.8
Stevens	17	96.3	10	56.7	3	17.0	1	5.7			3	17.0
DISTRICT 12	146	52.8	64	23.2	33	11.9	12	4.4	8	3.0	29	10.5
Spokane	146	52.8	64	23.2	33	11.9	12	4.4	8	3.0	29	10.5
Spokane	111	58.9	47	24.9	26	13.8	12	6.4	5	2.7	21	11.1
DISTRICT 13	66	66.0	39	39.2	13	13.0	1	1.0	2	1.9	11	10.9
Asotin	16	117.2	11	80.6	1	7.3					4	29.3
Columbia	1	21.5			1	21.5						
Garfield	6	209.6	6	209.6								
Walla Walla	33	79.9	15	36.4	10	24.3	1	2.4	2	4.8	5	12.3
Walla Walla	22	83.7	8	30.4	8	30.4	1	3.8	2	7.6	3	11.4
Whitman	10	26.8	7	18.9	1	2.7					2	5.4
Pullman	2	10.5	2	10.5								

* Rates per 100,000 estimated population.

DEATHS WITH RATES* BY EXTERNAL CAUSES BY PLACE OF RESIDENCE, WASHINGTON STATE 1969

Districts by County and City	All Accidents		Motor Vehicle		Falls		Drowning		Fire		All Other Accidents	
	Number	Rate	Number	Rate	Number	Rate	Number	Rate	Number	Rate	Number	Rate
STATE TOTAL	1,995	59.3	910	27.0	346	10.3	167	5.0	124	3.7	448	13.3
DISTRICT 01	49	108.7	19	42.1	2	4.4	8	17.7	1	2.2	19	42.1
Clallam	43	124.1	17	49.0	2	5.8	7	20.2			17	49.0
Port Angeles	18	108.1	7	42.0	1	6.0	2	12.0			8	48.0
Jefferson	6	57.5	2	19.2			1	9.6	1	9.6	2	19.2
DISTRICT 02	69	92.6	30	40.3	9	12.1	9	12.1	5	6.7	16	21.5
Grays Harbor	57	96.2	25	42.2	6	10.1	7	11.8	5	8.4	14	23.6
Aberdeen	24	131.2	12	65.6	1	5.5	4	21.9			7	38.3
Hoquiam	9	86.3	1	9.6	3	28.8	2	19.2	1	9.6	2	19.2
Pacific	12	78.5	5	32.7	3	19.6	2	13.1			2	13.1
DISTRICT 03	93	83.6	51	45.8	10	9.0	5	4.5	7	6.3	20	18.0
Island	9	35.2	5	19.6							4	15.6
San Juan	2	55.5			1	27.8	1	27.8				
Skagit	22	41.9	14	26.7	1	1.9	1	1.9	1	1.9	5	9.5
Whatcom	60	73.1	32	39.0	8	9.7	3	3.7	6	7.3	11	13.4
Bellingham	26	73.0	13	36.5	3	8.4			4	11.2	6	16.8
DISTRICT 04	1,000	52.2	435	22.7	193	10.1	100	5.3	64	3.3	208	10.9
King	630	54.6	258	22.4	141	12.2	70	6.1	35	3.0	126	10.9
Auburn	11	50.1	4	18.2	1	4.6	1	4.6	1	4.6	4	18.2
Bellevue	21	47.4	8	18.1	3	6.8	5	11.3	2	4.5	3	6.8
Kent	18	102.1	8	45.4			5	28.4	1	5.7	4	22.7
Mercer Island	5	27.0	1	5.4	1	5.4	2	10.8			1	5.4
Renton	18	66.2	8	29.4	3	11.0	1	3.7			6	22.1
Seattle	319	52.4	118	19.4	96	15.8	34	5.6	18	3.0	53	8.7
Kitsap	51	52.2	24	24.6	12	12.3	3	3.1	3	3.1	9	9.2
Bremerton	16	47.6	7	20.8	5	14.9	1	3.0	1	3.0	2	5.9
Pierce	185	45.7	92	22.7	28	6.9	14	3.5	9	2.2	42	10.4
Puyallup	7	45.3	5	32.4	1	6.5					1	6.5
Tacoma	97	58.5	51	30.8	14	8.4	7	4.2	6	3.6	19	11.5
Snohomish	134	52.0	61	23.7	12	4.7	13	5.0	17	6.6	31	12.0
Edmonds	15	62.1	9	37.2	3	12.4			1	4.1	2	8.3
Everett	25	43.7	8	14.0	1	1.7	2	3.5	7	12.2	7	12.2
Mountlake Terrace	4	24.2	1	6.1			1	6.1			2	12.1
DISTRICT 05	105	74.8	45	32.1	14	10.0	5	3.6	9	6.4	32	22.8
Lewis	39	86.5	15	33.3	5	11.1	3	6.7	2	4.4	14	31.0
Mason	18	89.2	9	44.6	2	9.9	1	5.0			6	29.7
Thurston	48	64.0	21	28.0	7	9.3	1	1.3	7	9.3	12	16.0
Olympia	14	63.8	8	36.4	3	13.7					3	13.7
DISTRICT 06	146	67.7	81	37.6	19	8.8	10	4.6	9	4.2	27	12.5
Clark	75	59.8	46	36.6	11	8.8	5	4.0	2	1.6	11	8.8
Vancouver	33	86.7	15	39.4	8	21.0	2	5.3	2	5.3	6	15.8
Cowlitz	55	80.2	26	37.9	7	10.2	3	4.4	5	7.3	14	20.4
Longview	22	79.5	11	39.7	3	10.8	2	7.2			6	21.7
Klickitat	6	48.2	4	32.1	1	8.0					1	8.1
Skamania	7	122.4	4	69.9					2	35.0	1	17.5
Wahkiakum	3	89.2	1	29.7			2	59.4				
DISTRICT 07	60	72.8	22	26.7	12	14.6	5	6.1	5	6.1	16	19.4
Chelan	30	74.3	8	19.8	9	22.3	4	9.9	4	9.9	5	12.4
Wenatchee	12	67.7	2	11.3	4	22.6	3	16.9	1	5.6	2	11.3
Douglas	10	60.7	4	24.3	2	12.1					4	24.3
Okanogan	20	78.2	10	39.1	1	3.9	1	3.9	1	3.9	7	27.4
DISTRICT 08	129	76.4	66	39.1	12	7.1	11	6.5	9	5.3	31	18.9
Kittitas	16	64.3	7	28.1	1	4.0	1	4.0	1	4.0	6	24.1
Yakima	113	78.4	59	41.0	11	7.6	10	6.9	8	5.6	25	17.4
Yakima	41	94.9	19	44.0	4	9.3	3	6.9	3	6.9	12	27.8
DISTRICT 09	40	63.6	22	35.0	6	9.5	2	3.2	1	1.6	9	14.3
Adams	4	36.0	3	27.0							1	9.0
Grant	29	68.9	16	38.0	5	11.9	2	4.8			6	14.3
Moses Lake	7	69.2	5	49.5	1	9.9					1	9.9
Lincoln	7	71.7	3	30.7	1	10.2			1	10.2	2	20.5
DISTRICT 10	56	61.4	33	36.2	4	4.4	6	6.6			13	14.3
Benton	40	61.3	23	35.2	3	4.6	4	6.1			10	15.3
Kennewick	17	114.9	9	60.8	2	13.5	2	13.5			4	27.0
Richland	10	38.6	6	23.2	1	3.9					3	11.6
Franklin	16	61.8	10	38.6	1	3.9	2	7.7			3	11.6
Pasco	14	88.0	9	56.6	1	6.3	1	6.3			3	18.9
DISTRICT 11	27	99.1	12	44.0	6	22.0			3	11.0	6	22.0
Ferry	8	216.1	4	108.0	1	27.0			1	27.0	2	54.0
Pend Oreille	8	132.1	4	66.0	2	33.0					2	33.0
Stevens	11	62.9	4	22.9	3	17.1			2	11.4	2	11.4
DISTRICT 12	169	60.5	68	24.3	44	15.7	5	1.8	9	3.2	43	15.4
Spokane	169	60.5	68	24.3	44	15.7	5	1.8	9	3.2	43	15.4
Spokane	124	70.6	46	26.2	39	22.2	2	1.1	8	4.6	29	16.5
DISTRICT 13	52	52.4	26	26.2	15	15.1	1	1.0	2	2.0	8	8.1
Asotin	11	81.7	5	37.1	1	7.4	1	7.4			4	29.7
Columbia	5	114.3	2	45.7	2	45.7			1	22.9		
Garfield	4	148.6	2	74.3	1	37.1					1	37.1
Walla Walla	20	48.7	12	29.2	6	14.6			1	2.4	1	2.4
Walla Walla	9	37.1	6	24.8	1	4.1			1	4.1	1	4.1
Whitman	12	31.8	5	13.3	5	13.3					2	5.3
Pullman	3	14.1	2	9.4	1	4.7						

* Rates per 100,000 estimated population.

DEATHS WITH RATES* BY EXTERNAL CAUSES BY PLACE OF OCCURRENCE, WASHINGTON STATE 1968

Districts by County and City	All Accidents		Motor Vehicle		Falls		Drowning		Fire		All Other Accidents	
	Number	Rate	Number	Rate	Number	Rate	Number	Rate	Number	Rate	Number	Rate
STATE TOTAL	1,986	59.6	993	29.8	342	10.3	150	4.6	120	3.6	381	11.4
DISTRICT 01	41	91.2	18	40.5	4	9.0	7	15.9	1	2.2	11	24.5
Clallam	22	65.0	10	28.0	2	5.7	4	11.4			6	18.3
Port Angeles	5	31.4	3	18.9							2	12.6
Jefferson	19	178.4	8	75.1	2	18.9	3	28.2	1	9.4	5	47.0
DISTRICT 02	57	76.9	21	28.5	5	6.8	17	22.8	3	4.0	11	14.8
Grays Harbor	42	70.6	17	28.6	5	8.5	11	18.5	3	5.1	6	10.1
Aberdeen	18	93.3	7	36.3	4	20.7	2	10.4	1	5.2	4	20.7
Hoquiam	1	9.1			1	9.1						
Pacific	15	101.0	4	26.9			6	40.4			5	33.7
DISTRICT 03	127	77.7	60	36.7	22	13.5	10	6.1	5	3.1	30	18.4
Island	14	55.6	6	23.7			2	8.3			6	23.7
San Juan	10	280.7									10	280.7
Skagit	53	100.6	29	55.2	11	20.9	3	5.6	2	3.7	8	15.1
Whatcom	50	61.1	25	30.6	11	13.4	5	6.1	3	3.7	6	7.3
Bellingham	19	51.4	6	16.2	7	18.9	3	8.1	1	2.7	2	5.4
DISTRICT 04	922	49.0	432	22.9	197	10.4	59	3.2	66	3.6	168	8.9
King	535	46.7	243	21.0	133	11.6	34	3.0	35	3.1	90	7.9
Auburn	12	61.3	6	30.7			1	5.1			5	25.5
Bellevue	21	71.2	14	47.4	3	10.2	1	3.4	1	3.4	2	6.8
Kent	2	12.6	2	12.6								
Mercer Island	0											
Renton	31	126.3	23	93.7	1	4.1	1	4.1			6	24.4
Seattle	359	61.2	149	25.4	110	18.7	18	3.1	29	4.9	53	9.0
Kitsap	42	43.6	19	19.7	6	6.2	5	5.2	2	2.1	10	10.4
Bremerton	30	83.1	13	36.0	6	16.6	3	8.3	1	2.8	7	19.4
Pierce	205	51.6	102	25.8	38	9.5	11	2.8	16	4.1	38	9.5
Puyallup	12	82.2	8	54.8	1	6.8	1	6.8	1	6.8	1	6.8
Tacoma	107	67.7	45	28.5	32	20.3	2	1.3	14	8.9	14	8.9
Snohomish	140	56.0	68	27.1	20	8.0	9	3.5	13	5.1	30	12.0
Edmonds	15	63.8	4	17.0	2	8.5	2	8.5	2	8.5	5	21.3
Everett	62	104.7	31	52.4	11	18.6	2	3.4	8	13.5	10	16.9
Mountlake Terrace	0											
DISTRICT 05	108	78.3	65	47.2	10	7.2	11	8.0	6	4.2	16	11.6
Lewis	43	95.0	27	59.1	2	4.4	3	6.5	2	4.4	9	19.8
Mason	18	91.6	8	40.3	2	10.2	4	21.2	2	10.2	2	10.2
Thurston	47	64.5	30	41.1	6	8.2	4	5.5	2	2.7	5	6.8
Olympia	21	98.1	10	46.7	6	28.3			2	9.3	3	14.0
DISTRICT 06	143	67.3	71	33.4	12	5.6	13	6.1	9	4.3	38	18.0
Clark	70	57.1	34	27.7	7	6.0	3	2.6	5	4.3	21	17.2
Vancouver	32	82.5	19	49.0	7	18.0					6	15.5
Cowlitz	44	64.5	24	35.1	5	7.3	3	4.3	4	5.8	8	11.7
Longview	21	73.2	11	38.3	5	17.2			1	3.5	4	13.9
Klickitat	8	63.2	6	47.4			1	7.9			1	7.9
Skamania	17	300.4	7	123.7			4	70.7			6	106.0
Wahkiakum	4	120.1					2	60.0			2	60.0
DISTRICT 07	80	96.5	41	49.4	12	14.5	3	3.6	5	6.0	19	22.9
Chelan	40	98.5	18	44.5	12	29.7	1	2.5	2	5.0	7	17.2
Wenatchee	15	80.2	5	26.7	7	37.4			1	5.3	2	10.7
Douglas	9	54.1	6	36.0			1	6.0	1	6.0	1	6.0
Okanogan	31	120.9	17	66.3			1	3.9	2	7.8	11	43.6
DISTRICT 08	121	71.1	88	51.7	8	4.7	5	2.9	7	4.0	13	7.6
Kittitas	33	134.0	21	89.4	3	12.2	1	4.0	3	12.2	5	20.2
Yakima	88	70.5	67	46.1	5	3.4	4	2.3	4	2.3	8	4.6
Yakima	34	72.3	23	48.9	5	10.6			1	2.1	5	10.6
DISTRICT 09	81	126.7	49	76.6	4	6.1	10	15.5	1	1.5	17	26.6
Adams	24	218.4	18	162.9			1	9.1	1	9.1	4	36.4
Grant	48	110.6	24	55.3	4	9.2	9	20.7			11	25.4
Moses Lake	7	68.4	2	20.0	1	9.8	1	9.8			3	29.3
Lincoln	9	90.1	7	70.1							2	20.0
DISTRICT 10	60	66.0	33	36.1	6	6.6	3	3.3	7	7.7	11	12.2
Benton	36	55.2	20	30.7	4	6.1	2	3.0	2	3.0	8	12.2
Kennewick	6	37.5	4	25.0	2	12.5						
Richland	13	45.6	6	21.1	1	3.5	1	3.5	2	7.0	3	10.5
Franklin	24	93.6	13	50.4	2	7.8	1	3.9	5	19.5	3	11.7
Pasco	13	78.3	5	30.2	2	12.0			4	24.1	2	12.0
DISTRICT 11	23	83.8	7	25.6	2	7.3	2	7.3			12	43.8
Ferry	5	136.0	2	54.8			1	26.4			2	54.8
Pend Oreille	7	116.8	2	33.4	1	16.7					4	66.8
Stevens	11	62.3	3	17.0	1	5.7	1	5.7			6	34.1
DISTRICT 12	152	55.0	64	23.2	46	16.6	9	3.3	8	3.0	25	9.1
Spokane	152	55.0	64	23.2	46	16.6	9	3.3	8	3.0	25	9.1
Spokane	123	65.3	48	25.5	45	23.9	7	3.7	5	2.7	18	9.5
DISTRICT 13	71	71.2	44	44.0	14	19.0	1	1.0	2	1.9	10	9.9
Asotin	13	95.3	10	73.3	1	7.3	1	7.3			1	7.3
Columbia	1	21.5			1	21.5						
Garfield	9	314.6	8	279.4							1	30.3
Walla Walla	37	88.7	20	48.5	11	26.7			2	4.8	4	9.6
Walla Walla	23	87.5	9	34.2	10	38.0			2	7.6	2	7.6
Whitman	11	29.4	6	16.2	1	2.7					4	10.8
Pullman	1	5.3			1	5.3						

* Rates per 100,000 estimated population.

TABLE 27

67

DEATHS WITH RATES* BY EXTERNAL CAUSES BY PLACE OF OCCURRENCE, WASHINGTON STATE 1969

Districts by County and City	All Accidents		Motor Vehicle		Falls		Drowning		Fire		All Other Accidents	
	Number	Rate	Number	Rate	Number	Rate	Number	Rate	Number	Rate	Number	Rate
STATE TOTAL	1,987	59.0	879	26.1	353	10.5	193	5.7	127	3.8	435	12.9
DISTRICT 01	52	115.3	17	37.7	1	2.2	11	24.4	1	2.2	22	48.8
Clallam	41	118.3	13	37.5	1	2.9	10	28.9			17	49.0
Port Angeles	9	54.0	6	36.0	1	6.0					2	12.0
Jefferson	11	105.4	4	38.3			1	9.6	1	9.6	5	47.9
DISTRICT 02	78	104.7	29	38.9	6	8.1	24	32.2	3	4.0	16	21.5
Grays Harbor	55	92.9	23	38.8	4	6.8	14	23.6	3	5.1	11	18.6
Aberdeen	22	120.3	7	38.3	4	21.9	4	21.9			7	38.3
Hoquiam	3	28.8					2	19.2	1	9.6		
Pacific	23	150.5	6	39.3	2	13.1	10	65.4			5	32.7
DISTRICT 03	114	102.4	57	51.2	18	16.2	10	9.0	7	6.3	22	19.8
Island	8	31.3	1	3.9	2	7.8					5	19.6
San Juan	2	55.5					2	55.5				
Skagit	38	72.4	25	47.6	2	3.8	3	5.7	1	1.9	7	13.3
Whatcom	66	80.4	31	37.8	14	17.1	5	6.1	6	7.3	10	12.2
Bellingham	38	106.6	18	50.5	9	25.3			4	11.2	7	19.6
DISTRICT 04	936	48.9	394	20.6	197	10.3	91	4.8	65	3.4	189	9.9
King	564	48.9	223	19.3	143	12.4	62	5.4	37	3.2	99	8.6
Auburn	23	145.8	19	86.5	1	4.6			1	4.6	2	9.1
Bellevue	34	76.7	17	38.4	6	13.5	2	4.5	3	6.8	6	13.5
Kent	3	17.0	3	17.0								
Mercer Island	1	5.4			1	5.4						
Renton	34	125.0	17	62.5	3	11.0			1	3.7	13	47.8
Seattle	348	57.1	111	18.2	116	19.0	45	7.4	23	3.8	53	8.7
Kitsap	49	50.1	25	25.6	10	10.2	3	3.1	2	2.0	9	9.2
Bremerton	29	86.2	18	53.5	8	23.8					3	8.9
Pierce	205	50.6	88	21.7	36	8.9	13	3.2	10	2.5	58	14.3
Puyallup	11	71.2	6	38.9	2	13.0	1	6.5			2	13.0
Tacoma	99	59.7	37	22.3	25	15.1	2	1.2	6	3.6	29	17.5
Snohomish	118	45.8	58	22.5	8	3.1	13	5.0	16	6.2	23	8.9
Edmonds	14	57.9	4	16.6	1	4.1	4	16.6	2	8.3	3	12.4
Everett	44	76.9	25	43.7	5	8.7	2	3.5	7	12.2	5	8.7
Mountlake Terrace												
DISTRICT 05	97	69.1	41	29.2	13	9.3	6	4.3	9	6.4	28	20.0
Lewis	42	93.1	18	39.9	5	11.1	4	8.9	2	4.4	13	28.8
Mason	14	69.3	6	29.7	1	5.0	1	5.0			6	29.7
Thurston	41	54.6	17	22.7	7	9.3	1	1.3	7	9.3	9	12.0
Olympia	13	59.2	6	27.3	5	22.8					2	9.1
DISTRICT 06	137	63.5	72	33.4	15	7.0	11	5.1	9	4.2	30	13.9
Clark	56	44.6	27	21.5	11	8.8	4	3.2	2	1.6	12	9.6
Vancouver	33	86.7	13	34.2	11	28.9			2	5.3	7	18.4
Cowlitz	51	74.4	26	37.9	3	4.4	3	4.4	5	7.3	14	20.4
Longview	23	83.1	11	39.7	3	10.8	1	3.6	1	3.6	7	25.3
Klickitat	16	128.5	10	80.3	1	8.0	2	16.1			3	24.1
Skamania	11	192.3	8	139.9					2	35.0	1	17.5
Wahkiakum	3	89.2	1	29.7			2	59.4				
DISTRICT 07	75	91.0	34	41.2	10	12.1	7	8.5	7	8.5	17	20.6
Chelan	47	116.4	21	52.0	10	24.8	7	17.3	5	12.4	4	9.9
Wenatchee	18	101.6	5	28.2	8	45.2			2	11.3	3	16.9
Douglas	3	18.2	1	6.1							2	12.1
Okanogan	25	97.8	12	46.9					2	7.8	11	43.0
DISTRICT 08	128	75.8	69	40.8	13	7.7	11	6.5	9	5.3	26	15.4
Kittitas	33	132.5	17	68.3	1	4.0	3	12.0	2	8.0	10	40.2
Yakima	95	66.0	52	36.1	12	8.3	8	5.6	7	4.9	16	11.1
Yakima	44	101.8	22	50.9	9	20.8			3	6.9	10	23.1
DISTRICT 09	64	101.7	30	47.7	6	9.5	8	12.7	1	15.9	19	30.2
Adams	13	117.1	9	81.1							4	36.0
Grant	42	99.9	16	38.0	6	14.3	7	16.6			13	30.9
Moses Lake	5	49.5	3	29.7	1	9.9					1	9.9
Lincoln	9	92.2	5	51.2			1	10.2	1	10.2	2	20.5
DISTRICT 10	52	57.0	26	28.5	4	4.4	8	8.8	1	1.1	13	14.3
Benton	32	49.0	16	24.5	2	3.1	5	7.7			9	13.8
Kennewick	5	33.8	1	6.8			1	6.8			3	20.3
Richland	8	30.9	4	15.4	1	3.9					3	11.6
Franklin	20	77.2	10	38.6	2	7.7	3	11.6	1	3.9	4	15.4
Pasco	12	75.5	4	25.2	2	12.6	2	12.6	1	6.3	3	18.9
DISTRICT 11	25	91.7	9	33.0	6	22.0	2	7.3	2	7.3	6	22.0
Ferry	7	189.1	1	27.0	1	27.0			1	27.0	4	108.0
Pend Oreille	8	132.1	5	82.5	2	33.0	1	16.5				
Stevens	10	108.6	3	17.1	3	17.1	1	5.7	1	5.7	2	11.4
DISTRICT 12	167	59.8	71	25.4	47	16.8	2	0.7	11	3.9	36	12.9
Spokane	167	59.8	71	25.4	47	16.8	2	0.7	11	3.9	36	12.9
Spokane	130	74.1	51	29.1	43	24.5			10	5.7	26	14.8
DISTRICT 13	62	62.5	30	30.2	17	17.1	2	2.0	2	2.0	11	11.1
Asotin	12	89.2	6	44.6	2	14.9	2	14.9			2	14.9
Columbia	6	137.2	3	68.6	2	45.7						
Garfield	6	222.9	4	148.6	1	37.1			1	22.9		
Walla Walla	22	53.6	12	29.2	6	14.6					1	37.1
Walla Walla	17	70.1	8	33.0	6	24.8			1	2.4	3	7.3
Whitman	16	42.5	5	13.3	6	15.9			1	4.1	2	8.3
Pullman	6	28.3	1	4.7	4	18.8					5	13.3
											1	4.7

* Rates per 100,000 estimated population.

TABLE 28

DEATHS WITH RATES* BY EXTERNAL CAUSES BY PLACE OF RESIDENCE, WASHINGTON STATE 1969

Districts by County and City	Suicide		Homicide		Undetermined External Injuries	
	Number	Rate	Number	Rate	Number	Rate
STATE TOTAL	451	13.5	133	4.0	68	2.1
DISTRICT 01	3	6.7	1	2.2	3	6.7
Clallam	3	8.6			3	8.6
Port Angeles	1	6.3				
Jefferson			1	9.4		
DISTRICT 02	11	15.0	4	5.4	1	1.3
Grays Harbor	10	16.8	4	6.7	1	1.7
Aberdeen	3	15.5	2	10.4	1	5.2
Hoquiam	3	27.3				
Pacific	1	6.7				
DISTRICT 03	17	10.4	5	3.1		
Island	1	4.0	1	4.0		
San Juan						
Skagit	7	15.2	3	5.8		
Whatcom	9	11.0	1	1.2		
Bellingham	5	13.5	1	2.7		
DISTRICT 04	263	13.9	86	4.6	47	2.5
King	163	15.0	63	5.8	37	3.4
Auburn	5	25.5			2	10.2
Bellevue	5	16.9				
Kent	2	12.6			1	6.3
Mercer Island	3	16.5				
Renton	5	20.4	3	12.2		
Seattle	102	17.4	48	8.2	27	4.6
Kitsap	14	14.5	2	2.1	3	3.1
Bremerton	4	11.1			2	5.5
Pierce	56	11.1	13	3.4	4	1.0
Puyallup	2	13.7			1	6.8
Tacoma	26	16.5	5	3.2	2	1.3
Snohomish	30	12.0	8	3.2	3	1.3
Edmonds	1	4.3	1	4.3		
Everett	10	16.9	3	5.1	1	1.7
Mountlake Terrace	2	12.3	2	12.3		
DISTRICT 05	17	12.2	2	1.5	3	2.3
Lewis	6	13.2	1	2.2	1	2.2
Mason	2	10.9				
Thurston	9	12.4	1	1.4	2	2.8
Olympia	6	28.0			1	4.7
DISTRICT 06	22	10.3	5	2.4	2	1.0
Clark	12	9.4	4	3.1	1	1.0
Vancouver	3	7.7	1	2.6	1	2.6
Cowlitz	8	11.6	1	1.4	1	1.4
Longview	3	10.5				
Klickitat	1	7.9				
Skamania	1	17.7				
Wahkiakum						
DISTRICT 07	12	14.5	5	6.0		
Chelan	6	14.8	3	7.7		
Wenatchee	1	5.3	2	10.7		
Douglas	2	12.1	1	6.0		
Okanogan	4	15.6	1	3.9		
DISTRICT 08	22	12.8	6	3.5	4	2.4
Kittitas	2	8.1			2	8.1
Yakima	20	13.8	6	4.0	2	1.3
Yakima	7	14.9	2	4.3	2	4.3
DISTRICT 09	7	11.0	3	4.6	2	3.0
Adams	1	9.1	2	18.2		
Grant	4	9.3	1	2.3	2	4.6
Moses Lake	1	9.8				
Lincoln	2	18.8				
DISTRICT 10	15	16.4	4	4.3		
Benton	10	15.5	1	1.6		
Kennewick	4	25.0				
Richland	3	10.5				
Franklin	5	19.5	3	11.7		
Pasco	4	24.1	3	18.1		
DISTRICT 11			1	3.6	1	3.6
Ferry						
Pend Oreille			1	16.7	1	16.7
Stevens						
DISTRICT 12	53	19.2	9	3.3	2	0.7
Spokane	53	19.2	9	3.3	2	0.7
Spokane	37	19.6	9	4.8	2	1.1
DISTRICT 13	9	9.0	2	2.0	3	3.0
Asotin	1	7.4				
Columbia					1	20.0
Garfield						
Walla Walla	4	10.0	2	5.0	2	5.0
Walla Walla	3	11.4	1	3.8	2	7.6
Whitman	4	10.8				
Pullman	1	5.3				

* Rates per 100,000 estimated population.

TABLE 28

DEATHS WITH RATES* BY EXTERNAL CAUSES BY PLACE OF RESIDENCE, WASHINGTON STATE 1969						
Districts by County and City	Suicide		Homicide		Undetermined External Injuries	
	Number	Rate	Number	Rate	Number	Rate
STATE TOTAL	466	13.8	131	3.9	58	1.7
DISTRICT 01						
Clallam	6	13.3	1	2.2	1	2.2
Port Angeles	6	17.3	1	2.9	1	2.9
Jefferson	2	12.0			1	6.0
DISTRICT 02						
Grays Harbor	9	12.1	2	2.7	1	1.3
Aberdeen	9	15.2	2	3.4	1	1.7
Hoquiam	1	5.5	1	5.5		
Pacific						
DISTRICT 03						
Island	19	17.1	2	1.8	3	2.7
San Juan	1	3.9	1	3.9		
Skagit	2	55.5				
Whatcom	7	13.3	1	1.9	1	1.9
Bellingham	9	11.0			2	2.4
	5	14.0			1	2.8
DISTRICT 04						
King	296	15.5	90	4.7	36	1.9
Auburn	191	16.6	69	6.0	25	2.2
Bellevue	2	9.1	1	4.6	2	9.1
Kent	6	13.5			1	2.3
Mercer Island	3	17.0	2	11.4		
Renton	3	16.2			1	5.4
Seattle	4	14.7	2	7.4	1	3.7
Kitsap	100	16.4	51	8.4	16	2.6
Bremerton	8	8.2	1	1.0	1	1.0
Pierce	3	8.9				
Puyallup	74	18.3	15	3.7	5	1.2
Tacoma	2	13.0			2	13.0
Snohomish	37	22.3	10	6.0	2	1.2
Edmonds	23	8.9	5	1.9	5	1.9
Everett	1	4.1	1	4.1	2	8.3
Mountlake Terrace	8	14.0			1	1.7
	1	6.1	1	6.1	1	6.1
DISTRICT 05						
Lewis	9	6.4	4	2.9		
Mason	4	8.9	1	2.2		
Thurston	2	9.9				
Olympia	3	4.0	3	4.0		
	1	4.6	1	4.6		
DISTRICT 06						
Clark	25	11.6	7	3.2	4	1.9
Vancouver	13	10.4	6	4.8	4	3.2
Cowlitz	6	15.8	4	10.5	3	7.9
Longview	7	10.2	1	1.5		
Klickitat	1	3.6	1	3.6		
Skamania	2	16.1				
Wahkiakum	3	52.4				
DISTRICT 07						
Chehalis	19	23.0	3	3.6	1	1.2
Wenatchee	8	19.8	1	2.5		
Douglas	2	11.3				
Okanogan	3	18.2	1	6.1		
	8	31.3	1	3.9	1	3.9
DISTRICT 08						
Kittitas	17	10.1	4	2.4	2	1.2
Yakima	17	11.8	4	2.8	2	1.4
Yakima	8	18.5	2	4.6	1	2.3
DISTRICT 09						
Adams	8	12.7	1	1.6		
Grant	2	18.0	1	9.0		
Moses Lake	5	11.9				
Lincoln	3	29.7				
	1	10.2				
DISTRICT 10						
Benton	11	12.1	3	3.3	1	1.1
Kennewick	10	15.3	1	1.5	1	1.5
Richland	2	13.5				
Franklin	3	11.6				
Pasco	1	3.9	2	7.7		
	1	6.3	1	6.3		
DISTRICT 11						
Ferry	4	14.7			2	7.3
Pend Oreille					1	27.0
Stevens	1	16.5				
	3	17.1			1	5.7
DISTRICT 12						
Spokane	31	11.1	10	3.6	5	1.8
Spokane	31	11.1	10	3.6	5	1.8
	24	13.7	8	4.6	4	2.3
DISTRICT 13						
Asotin	12	12.1	4	4.0	2	2.0
Columbia	2	14.9	1	7.4		
Garfield	1	37.1				
Walla Walla	5	12.2	3	7.3	1	2.4
Walla Walla	1	4.1	1	4.1	1	4.1
Whitman	4	10.6			1	2.7
Pullman						

* Rates per 100,000 estimated population.

TABLE 29

DEATHS WITH RATES* BY EXTERNAL CAUSES BY PLACE OF OCCURRENCE, WASHINGTON STATE 1968

Districts by County and City	Suicide		Homicide		Undetermined External Injuries	
	Number	Rate	Number	Rate	Number	Rate
STATE TOTAL	448	13.4	134	4.1	72	2.2
DISTRICT 01	3	6.7	1	2.2	3	6.7
Clallam	3	8.6			3	8.6
Port Angeles	1	6.3			2	12.6
Jefferson			1	10.3		
DISTRICT 02	12	16.3	3	4.0	2	2.6
Grays Harbor	10	16.8	3	5.0	2	3.3
Aberdeen	5	25.9			1	5.2
Hoquiam	1	9.1	1	9.1		
Pacific	2	13.4				
DISTRICT 03	17	10.4	3	1.8	1	0.6
Island	1	4.0				
San Juan						
Skagit	7	15.2	3	5.8		
Whatcom	9	11.0			1	1.2
Bellingham	5	13.5				
DISTRICT 04	256	13.5	85	4.5	47	2.5
King	157	14.5	63	5.8	38	3.5
Auburn	4	20.4	1	5.1	1	5.1
Bellevue	4	13.6			1	3.4
Kent	1	6.3				
Mercer Island	3	16.5				
Renton	4	16.3				
Seattle	99	16.9	51	8.7	30	5.1
Kitsap	12	12.5	2	2.1	3	3.1
Bremerton	6	16.6			2	5.5
Pierce	58	14.6	15	3.9	3	0.8
Puyallup	1	6.8	1	6.8		
Tacoma	32	20.3	9	5.7	3	1.9
Snohomish	29	11.4	5	2.0	3	1.3
Edmonds	3	12.8				
Everett	8	13.5	3	5.1	2	3.4
Mountlake Terrace						
DISTRICT 05	17	12.2	3	2.3	3	2.3
Lewis	7	15.3	2	4.4	1	2.2
Mason	1	5.2				
Thurston	9	12.4	1	1.4	2	2.8
Olympia	7	32.7			1	4.7
DISTRICT 06	20	9.4	6	2.9	2	1.0
Clark	11	9.0	5	4.0	1	0.9
Vancouver	3	7.7	2	5.2	1	2.6
Cowlitz	7	9.9	1	1.4	1	1.4
Longview	2	7.0			1	3.5
Klickitat	1	7.9				
Skamania	1	17.7				
Wahkiakum						
DISTRICT 07	13	15.7	3	3.6	1	1.1
Chelan	8	19.9	3	7.7		
Wenatchee	2	10.7	3	16.0		
Douglas	1	6.0				
Okanogan	4	15.6			1	3.9
DISTRICT 08	24	14.1	9	5.3	3	1.7
Kittitas	4	16.2			2	8.1
Yakima	20	13.8	9	6.0	1	0.6
Yakima	5	10.6	2	4.3	1	2.1
DISTRICT 09	8	12.6	2	3.0	2	3.0
Adams	1	9.1				
Grant	5	11.6	2	4.6	2	4.6
Moses Lake	2	19.6	1	9.8	1	9.8
Lincoln	2	18.8				
DISTRICT 10	15	16.4	4	4.3		
Benton	11	16.9	1	1.6		
Kennewick	4	25.0				
Richland	5	17.5				
Franklin	4	15.6	3	11.7		
Pasco	2	12.0	3	18.1		
DISTRICT 11	1	3.6	2	7.3	2	7.3
Ferry					1	25.7
Pend Oreille	1	16.7	2	33.4	1	16.8
Stevens						
DISTRICT 12	51	18.5	10	3.6	2	0.7
Spokane	51	18.5	10	3.6	2	0.7
Spokane	35	18.6	9	4.8	2	1.1
DISTRICT 13	11	11.0	3	3.0	4	4.1
Asotin	1	7.4				
Columbia	1	20.0			1	20.0
Garfield						
Walla Walla	4	10.0	3	7.5	3	7.5
Walla Walla	3	11.4	3	11.4	3	11.4
Whitman	5	13.9				
Pullman	2	10.5				

* Rates per 100,000 estimated population.

TABLE 29

DEATHS WITH RATES* BY EXTERNAL CAUSES BY PLACE OF OCCURRENCE, WASHINGTON STATE 1969

Districts by County and City	Suicide		Homicide		Undetermined External Injuries	
	Number	Rate	Number	Rate	Number	Rate
STATE TOTAL	468	13.9	140	4.2	65	1.9
DISTRICT 01						
Clallam	5	11.1	1	2.2	1	2.2
Port Angeles	4	11.5	1	2.9	1	2.9
Jefferson	1	6.0			1	6.0
	1	9.6				
DISTRICT 02						
Grays Harbor	9	12.1	3	4.0		
Aberdeen	8	13.5	3	5.5		
Hoquiam	1	9.6	1	5.1		
Pacific	1	6.5				
DISTRICT 03						
Island	18	16.2	1	0.9	2	1.8
San Juan	2	7.8				
Skagit	1	27.8				
Whatcom	5	9.5	1	1.9		
Bellingham	10	12.2			2	2.4
	6	16.8			2	5.6
DISTRICT 04						
King	301	15.8	98	5.1	39	2.0
Auburn	184	15.9	74	6.4	25	2.2
Bellevue	3	13.7	1	4.6		
Kent	6	13.5	2	4.5		
Mercer Island	2	11.4			1	5.7
Renton	2	10.8			1	5.4
Seattle	3	11.0	1	3.7		
Kitsap	111	18.2	62	10.2	17	2.8
Bremerton	7	7.2	1	1.0	2	2.0
Pierce	3	8.9	1	3.0		
Fuyallup	79	19.5	18	4.4	6	1.5
Tacoma	3	19.4			1	6.4
Snohomish	37	22.3	10	6.0	2	1.2
Edmonds	31	12.0	5	1.9	6	2.3
Everett	4	16.6	1	4.1	3	12.4
Mountlake Terrace	8	14.0			1	1.7
DISTRICT 05						
Lewis	6	4.3	3	2.1		
Mason	2	4.4				
Thurston	4	5.3	3	4.0		
Olympia	1	4.6	2	9.1		
DISTRICT 06						
Clark	25	11.6	7	3.2	3	1.4
Vancouver	13	10.4	6	4.8	2	1.6
Cowlitz	8	21.0	5	13.1	1	2.6
Longview	7	10.2				
Klickitat	3	10.8				
Skamania	3	24.1			1	8.0
Wahkiakum	2	35.0	1	17.5		
DISTRICT 07						
Chelan	20	24.3	4	4.9	3	3.6
Wenatchee	9	22.3	2	5.0	1	2.5
Douglas	4	22.6	2	11.3	1	5.6
Okanogan	3	18.2				
	8	31.3	2	7.8	2	7.8
DISTRICT 08						
Kittitas	13	7.7	3	1.8	1	0.6
Yakima	1	4.0				
Yakima	12	8.3	3	2.1	1	0.7
	3	6.9	3	6.9	1	2.3
DISTRICT 09						
Adams	7	11.1	2	3.2	1	1.6
Grant	1	9.0				
Moses Lake	5	11.9	2	4.8		
Lincoln	3	29.7	1	9.9		
	1	10.2			1	10.2
DISTRICT 10						
Benton	14	15.4	3	3.3	1	1.1
Kennewick	11	16.9	2	3.1	1	1.5
Richland	1	6.8				
Franklin	5	19.3	2	7.7		
Pasco	3	11.6	1	3.9		
	3	18.9				
DISTRICT 11						
Ferry	5	18.3			6	22.0
Pend Oreille	1	16.5			1	27.0
Stevens	4	22.9			5	28.6
DISTRICT 12						
Spokane	31	11.1	10	3.6	5	1.8
Spokane	31	11.1	10	3.6	5	1.8
	23	13.1	8	4.6	3	1.7
DISTRICT 13						
Asotin	14	14.1	5	5.0	3	3.0
Columbia	2	14.9	1	7.4		
Garfield	1	22.9				
Walla Walla	1	37.1				
Walla Walla	6	14.6	4	9.7	1	2.4
Whitman	4	16.5	1	4.1	1	4.1
Pullman	4	10.6			2	5.3

* Rates per 100,000 estimated population.

TABLE 30

DEATHS WITH RATES* BY SEX AND SELECTED CAUSES, WASHINGTON STATE 1968

Cause with International List Number	Total Number	Total Rate	Male Number	Male Rate	Female Number	Female Rate
TOTAL ALL CAUSES	30,360	911.9	17,597	1056.6	12,763	767.2
Enteritis and other diarrheal diseases (008,009)	33	1.0	12	0.7	21	1.3
Tuberculosis, all forms (010-019)	52	1.6	41	2.5	11	0.7
Tuberculosis of respiratory system (010-012)	(36)	1.2	(29)	1.8	(7)	0.4
Meningococcal infection (036)	9	0.3	5	0.3	4	0.2
Septicemia (038)	35	1.1	18	1.1	17	1.0
Syphilis and its sequelae (090-097)	3	0.1	3	0.2		
All other infective and parasitic diseases (000-136) excluding numbers listed above	32	1.0	12	0.7	20	1.2
Malignant neoplasms including neoplasms of lymphatic and hematopoietic tissues (140-209)	5,004	150.3	2,823	169.5	2,181	131.1
Malignant neoplasms of buccal cavity and pharynx (140-149)	(103)	3.1	(76)	4.6	(27)	1.6
Malignant neoplasms of digestive organs and peritoneum (150-159)	(1,465)	44.0	(816)	49.0	(649)	39.0
Malignant neoplasms of respiratory system (160-163)	(991)	29.8	(806)	48.4	(185)	11.0
Malignant neoplasms of breast (174)	(439)	13.1	(2)	0.1	(437)	26.3
Malignant neoplasms of genital organs (180-187)	(700)	21.0	(348)	20.9	(352)	21.1
Malignant neoplasms of urinary organs (188,189)	(241)	7.3	(162)	9.8	(79)	4.8
Malignant neoplasms of other and unspecified sites (170-173, 190-199)	(519)	15.6	(294)	17.7	(225)	13.5
Leukemia (204-207)	(257)	7.8	(148)	9.0	(109)	6.6
Other neoplasms of lymphatic and hematopoietic tissues (200-203, 208, 209)	(289)	8.8	(171)	10.3	(118)	7.2
Benign and unspecified neoplasms (210-239)	67	2.0	23	1.4	44	2.7
Diabetes Mellitus (250)	581	17.4	250	15.0	331	19.8
Avitaminoses and other nutritional deficiency (260-269)	21	0.6	13	0.8	8	0.4
Anemias (280-285)	41	1.2	21	1.3	20	1.2
Alcoholism (303)	120	3.6	82	5.0	38	2.3
Meningitis (320)	39	1.2	23	1.4	16	1.0

TABLE 30 (Cont'd)

Cause with International List Number	Total		Male		Female	
	Number	Rate	Number	Rate	Number	Rate
Diseases of the Circulatory System (390-448)	16,270	488.7	9,187	551.6	7,083	425.8
Diseases of the Heart (390-398, 402, 404, 410-414, 420-429)	11,664	350.4	6,981	419.2	4,683	281.5
Active Rheumatic Fever (390-392)	(1)	-			1	0.1
Chronic Rheumatic Heart Disease (393-398)	(287)	8.7	(124)	7.5	(163)	9.8
Hypertensive Heart Disease (402)	(124)	3.8	(49)	3.0	(75)	4.6
Hypertensive Heart and Renal Disease (404)	(128)	3.9	(59)	3.6	(69)	4.2
Ischemic Heart Disease (410-414)	(10,565)	317.4	(6,453)	387.5	(4,112)	247.2
Acute myocardial infarction (410)	(6,346)	190.6	(4,273)	256.5	(2,073)	124.7
Other acute and subacute forms of ischemic heart disease (411)	(260)	7.8	(164)	10.0	(96)	5.8
Chronic ischemic heart disease (412)	(3,952)	118.7	(2,012)	120.8	(1,940)	116.6
Angina pectoris and asymptomatic heart disease (413, 414)	(7)	0.2	(4)	0.2	(3)	0.2
Other forms of heart disease (420-429)	(559)	16.8	(296)	17.8	(263)	15.8
Hypertension (400, 401, 403)	103	3.1	56	3.4	47	2.9
Cerebrovascular Disease (430-438)	3,449	104.8	1,623	97.3	1,826	109.9
Arteriosclerosis (440)	680	20.5	295	17.7	385	23.1
Other diseases of arteries, arterioles, and capillaries (441-448)	374	11.3	232	14.0	142	8.5
Acute bronchitis and bronchiolitis (466)	21	0.6	17	1.0	4	0.2
Influenza and Pneumonia (470-486)	1,137	34.2	657	39.5	480	28.9
Influenza (470-474)	(177)	5.4	(99)	6.0	(78)	4.7
Pneumonia (480-486)	(960)	28.8	(558)	33.5	(402)	24.1
Bronchitis (chronic and unspecified) (490, 491)	109	3.3	90	5.5	19	1.2
Emphysema (492)	493	14.9	413	24.8	80	4.9
Asthma (493)	70	2.1	39	2.4	31	1.9
Ulcer of stomach and duodenum (531-533)	177	5.4	123	7.5	54	3.3
Appendicitis (540-543)	17	0.5	13	0.8	4	0.2
Hernia and intestinal obstruction (550-553, 560)	120	3.6	51	3.1	69	4.2

TABLE 30 (Cont'd)

DEATHS WITH RATES* BY SEX AND SELECTED CAUSES, WASHINGTON STATE 1968

Cause with International List Number	Total		Male		Female	
	Number	Rate	Number	Rate	Number	Rate
Cirrhosis of Liver (571) Cholelithiasis, Cholecystitis and Cholangitis (574, 575)	458	13.8	265	16.0	193	11.6
Acute nephritis and nephrotic syndrome (580, 581)	60	1.8	27	1.6	33	2.0
Chronic and unspecified nephritis and renal sclerosis (582-584)	23	0.7	16	1.0	7	0.4
Infections of kidney (590)	77	2.3	48	2.9	29	1.8
Hyperplasia of prostate (600)	103	3.1	56	3.4	47	2.9
	28	0.9	28	1.7		
Complications of pregnancy, childbirth and puerperium (630-639, 650-678)	8	0.2			8	0.5
Congenital anomalies (740-759)	298	9.0	175	10.5	123	7.5
Birth injury, difficult labor and other anoxic and hypoxic conditions (764-768, 772, 776)	367	11.0	204	12.3	163	9.8
Other causes of mortality in early infancy (760-763, 769-771, 773-775, 777-779)	238	7.1	131	8.0	107	6.6
Senility and ill-defined conditions (780-796)	192	5.7	111	6.7	81	4.9
All other diseases (residual)	1,426	43.0	753	45.2	673	40.4
All accidents (E800-E949)	1,979	59.8	1,397	83.7	582	35.0
Motor Vehicle Accidents (E810-819, E940, E820-E823)	(993)	30.0	(691)	41.6	(302)	18.2
All other accidents	(986)	29.6	(706)	42.3	(280)	16.8
Suicide (E950-E959)	451	13.6	335	20.1	116	7.1
Homicide (E960-E978)	133	4.0	89	5.4	44	2.6
Undetermined external injuries (E980-E989)	67	2.0	45	2.7	22	1.3
Injury resulting from war operations (E990-E999)	1	-	1	0.1		

* Rates per 100,000 estimated population.

TABLE 30

DEATHS WITH RATES* BY SEX AND SELECTED CAUSES, WASHINGTON STATE 1969						
Cause with International List Number	Total Number	Total Rate	Male Number	Male Rate	Female Number	Female Rate
TOTAL ALL CAUSES	30,504	906.5	17,730	1053.3	12,774	759.6
Enteritis and other diarrheal disease (008,009)	29	0.9	17	1.0	12	0.7
Tuberculosis, all forms (010-019)	52	1.5	39	2.3	13	0.8
Tuberculosis of respiratory system (010-012)	(28)	0.8	(25)	1.5	(3)	0.2
Meningococcal infection (036)	12	0.4	11	0.7	1	0.1
Septicemia (038)	36	1.1	22	1.3	14	0.8
Syphilis and its sequelae (090-097)	5	0.1	3	0.2	2	0.1
All other infective and parasitic diseases (000-136) excluding numbers listed above	45	1.3	18	1.1	27	1.6
Malignant neoplasms including neoplasms of lymphatic and hematopoietic tissues (140-209)	5,192	154.3	2,879	171.0	2,313	137.5
Malignant neoplasm of buccal cavity and pharynx (140-149)	(123)	3.7	(88)	5.2	(35)	2.1
Malignant neoplasms of digestive organs and peritoneum (150-159)	(1,492)	44.3	(810)	48.1	(682)	40.6
Malignant neoplasms of respiratory system (160-163)	(1,097)	32.6	(906)	53.8	(191)	11.4
Malignant neoplasms of breast (174)	(459)	13.6	(5)	0.3	(454)	27.0
Malignant neoplasms of genital organs (180-187)	(663)	19.7	(300)	17.8	(363)	21.6
Malignant neoplasms of urinary organs (188, 189)	(263)	7.8	(190)	11.3	(73)	4.3
Malignant neoplasms of all other and unspecified sites (170-173, 190-199)	(542)	16.1	(272)	16.2	(270)	16.1
Leukemia (204-207)	(252)	7.5	(142)	8.4	(110)	6.5
Other neoplasms of lymphatic and hematopoietic tissues (200-203, 208, 209)	(301)	8.9	(166)	9.9	(135)	8.0
Benign and unspecified neoplasms (210-239)	54	1.6	26	1.5	28	1.7
Diabetes Mellitus (250)	552	16.4	247	14.7	305	18.1
Avitaminoses and other nutritional deficiency (260-269)	19	0.6	11	0.7	8	0.5
Anemias (280-285)	52	1.5	26	1.5	26	1.5
Alcoholism (303)	134	4.0	104	6.2	30	1.8
Meningitis (320)	35	1.0	23	1.4	12	0.7

TABLE 30 (Cont'd)

DEATHS WITH RATES* BY SEX AND SELECTED CAUSES, WASHINGTON STATE 1969

Cause with International List Number	Total		Male		Female	
	Number	Rate	Number	Rate	Number	Rate
Diseases of the Circulatory System (390-448)	16,276	483.7	9,212	547.2	7,064	420.1
Diseases of the Heart (390-398, 402, 404, 410-414, 420-429)	11,639	345.9	6,938	412.2	4,701	279.5
Active Rheumatic Fever (390-392)	(2)	0.1			(2)	0.1
Chronic Rheumatic Heart Disease (393-398)	(285)	8.5	(138)	8.2	(147)	8.7
Hypertensive Heart Disease (402)	(146)	4.3	(56)	3.3	(90)	5.4
Hypertensive Heart and Renal Disease (404)	(145)	4.3	(70)	4.2	(75)	4.5
Ischemic Heart Disease (410-414)	(10,450)	310.5	(6,339)	376.6	(4,111)	244.5
Acute myocardial infarction (410)	(6,018)	178.8	(4,026)	239.2	(1,992)	118.5
Other acute and subacute forms of ischemic heart disease (411)	(201)	6.0	(133)	7.9	(68)	4.0
Chronic ischemic heart disease (412)	(4,227)	125.6	(2,178)	129.4	(2,049)	121.8
Angina pectoris and asymptomatic heart disease (413, 414)	(4)	0.1	(2)	0.1	(2)	0.1
Other forms of heart disease (420-429)	(611)	18.2	(335)	19.9	(276)	16.4
Hypertension (400, 401, 403)	105	3.1	63	3.7	42	2.5
Vascular Lesions affecting Central Nervous System (430-438)	3,361	99.9	1,609	95.6	1,752	104.2
Arteriosclerosis (440)	755	22.4	341	20.3	414	24.6
Other diseases of arteries, arterioles, and capillaries (441-448)	416	12.4	261	15.5	155	9.2
Acute Bronchitis (466)	11	0.3	5	0.3	6	0.4
Influenza and Pneumonia (470-486)	1,179	35.0	664	39.4	515	30.6
Influenza (470-474)	(200)	5.9	(111)	6.6	(89)	5.3
Pneumonia (480-486)	(979)	29.1	(553)	32.9	(426)	25.3
Bronchitis (chronic and unspecified) (490, 491)	98	2.9	74	4.4	24	1.4
Emphysema (492)	480	14.3	388	23.0	92	5.5
Asthma (493)	46	1.4	24	1.4	22	1.3
Ulcer of stomach and duodenum (531-533)	169	5.0	109	6.5	60	3.6
Appendicitis (540-543)	15	0.4	8	0.5	7	0.4
Hernia and intestinal obstruction (550-553, 560)	124	3.7	56	3.3	68	4.0

TABLE 30 (continued)

DEATHS WITH RATES* BY SEX AND SELECTED CAUSES, WASHINGTON STATE 1969

Cause with International List Number	Total Number	Total Rate	Male Number	Male Rate	Female Number	Female Rate
Cirrhosis of Liver (571) Cholelithiasis, Cholecystitis and Cholangitis (574, 575)	455	13.5	290	17.2	165	9.8
Acute Nephritis and nephrotic syndrome (580, 581) Chronic and unspecified nephritis and renal sclerosis (582-584)	65	1.9	24	1.4	41	2.4
Infections of kidney (590) Hyperplasia of prostate (600)	15	0.4	6	0.4	9	0.5
	82	2.4	57	3.4	25	1.5
	112	3.3	53	3.1	59	3.5
	25	0.7	25	1.5		
Complications of pregnancy, childbirth and puerperium (630-639, 650-678)	12	0.4			12	0.7
Congenital anomalies (740-759)	277	8.2	154	9.1	123	7.3
Birth injury, difficult labor and other anoxic and hypoxic conditions (764-768, 772, 776)	331	9.8	203	12.1	128	7.6
Other causes of mortality in early infancy (760-763, 769-771, 773-775, 777-779)	287	8.5	174	10.3	113	6.7
Senility and ill-defined conditions (780-796) All other diseases (residual)	188	5.6	125	7.4	63	3.7
	1,390	41.3	770	45.7	620	36.9
All accidents (E800-E949) Motor Vehicle Accidents (E810-E819, E940, E820-E823) All other accidents	1,995	59.3	1,428	84.8	567	33.7
	(910)	27.0	(642)	38.1	(268)	15.9
	(1,085)	32.2	(786)	46.7	(299)	17.8
Suicide (E950-E959) Homicide (E960-E978) Undetermined external injuries (E980-E989)	466	13.8	317	18.8	149	8.9
	131	3.9	98	5.8	33	2.0
	56	1.7	38	2.3	18	1.1
Injury resulting from war operations (E990-E999)	2	0.1	2	0.1		

* Rates per 100,000 estimated population.

TABLE 31

DEATHS WITH RATES¹ AND PERCENT² BY SEX AND AGE GROUP BY FIVE LEADING CAUSES, WASHINGTON STATE 1968³

Age Group	Cause	International List Number	Total	Rate	Percent	Male	Rate	Percent	Female	Rate	Percent
<u>ALL AGES</u>											
All Causes			30,360	911.9	100.0	17,597	1056.9	58.0	12,763	767.5	42.0
Diseases of the Heart		390-398,402,404, 410-414,420-429	11,664	350.3	38.4	6,981	419.3	23.0	4,683	281.6	15.4
Malignant Neoplasms		140-209	5,004	150.3	16.5	2,823	169.5	9.3	2,181	131.1	7.2
Cerebrovascular Diseases		430-438	3,449	103.6	11.4	1,623	97.5	5.3	1,826	109.8	6.0
All Accidents		800-949	1,979	59.4	6.5	1,397	83.9	4.6	582	35.0	1.9
Influenza and Pneumonia		470-486	1,137	34.2	3.7	657	39.5	2.2	480	29.0	1.6
All Other Causes			7,127	214.1	23.5	4,116	247.2	13.6	3,011	181.1	9.9
<u>UNDER 1</u>											
All Causes			1,120	1751.2	100.0	640	1958.3	57.1	480	1535.0	42.9
Other Causes of Mortality in Early Infancy		760-779	604	944.3	53.9	334	1022.0	29.8	270	863.4	24.1
Congenital Anomalies		740-759	197	308.0	17.6	120	367.2	10.7	77	246.2	6.9
Influenza and Pneumonia		470-486	74	113.7	6.6	47	143.8	4.2	27	86.3	2.4
All Accidents		800-949	30	46.0	2.7	17	52.0	1.5	13	41.6	1.2
Septicemia		038	14	22.9	1.2	5	15.3	0.4	9	28.8	0.8
All Other Causes			201	314.3	17.9	117	358.0	10.4	84	268.6	7.5
<u>1 - 4</u>											
All Causes			194	79.0	100.0	116	92.6	59.8	78	65.0	40.2
All Accidents		800-949	83	33.8	42.8	50	39.9	25.8	33	27.5	17.0
Congenital Anomalies		740-759	24	9.8	12.4	14	11.2	7.2	10	8.3	5.2
Malignant Neoplasms		140-209	20	8.2	10.3	14	11.2	7.2	6	5.0	3.1
Influenza and Pneumonia		470-486	13	5.4	6.7	8	6.5	4.1	5	4.2	2.6
Meningitis		320	7	2.9	3.6	7	5.7	3.6			
All Other Causes			47	19.4	24.2	23	18.4	11.9	24	20.0	12.4
<u>5 - 14</u>											
All Causes			310	47.1	100.0	189	56.4	61.0	121	37.5	39.0
All Accidents		800-949	157	23.9	50.6	109	32.5	35.2	48	14.9	15.5
Malignant Neoplasms		140-209	60	9.1	19.4	33	9.9	10.6	27	8.4	8.7
Congenital Anomalies		740-759	26	4.0	8.4	10	3.0	3.2	16	5.0	5.2
Influenza and Pneumonia		470-486	10	1.5	3.2	5	1.5	1.6	5	1.6	1.6
Meningitis		320	5	0.8	1.6	2	0.6	0.6	3	0.9	1.0
All Other Causes			52	7.9	16.8	30	9.0	9.7	22	6.8	7.1
<u>15 - 24</u>											
All Causes			638	110.8	100.0	454	153.9	71.2	184	65.5	28.8
All Accidents		800-949	405	70.3	63.5	314	106.4	49.2	91	32.4	14.3
Suicide		950-959	50	8.7	7.8	40	13.6	6.3	10	3.6	1.6
Malignant Neoplasms		140-209	41	7.1	6.4	26	8.8	4.1	15	5.4	2.4
Homicide		960-978	22	3.8	3.4	12	4.1	1.9	10	3.6	1.6
Congenital Anomalies		740-759	15	2.6	2.4	7	2.4	1.1	8	2.9	1.3
All Other Causes			105	18.2	16.5	55	18.6	8.6	50	17.8	7.8
<u>25 - 34</u>											
All Causes			542	139.3	100.0	346	174.6	63.8	196	102.6	36.2
All Accidents		800-949	224	57.6	41.3	175	88.3	32.3	49	25.7	9.0
Malignant Neoplasms		140-209	69	17.7	12.7	34	17.2	6.3	35	18.3	6.5
Suicide		950-959	54	13.9	10.0	33	16.1	6.1	21	11.0	3.9
Diseases of the Heart		390-398,402,404, 410-414,420-429	28	7.2	5.2	17	8.6	3.1	11	5.8	2.0
Homicide		960-978	27	6.9	5.0	22	11.1	4.1	5	2.6	0.9
All Other Causes			140	36.0	25.8	65	32.8	12.0	75	39.3	13.8

DEATHS WITH RATES¹ AND PERCENT² BY SEX AND AGE GROUP BY FIVE LEADING CAUSES, WASHINGTON STATE 1968³

Age Group	Cause	International List Number	Total	Rate	Percent	Male	Rate	Percent	Female	Rate	Percent
<u>35 - 44</u>											
All Causes			1,055	277.3	100.0	691	365.4	65.5	364	190.2	34.5
Diseases of the Heart		390-398,402,404, 410-414,420-429	227	59.7	21.5	182	96.2	17.3	45	23.5	4.3
All Accidents		800-949	220	57.8	20.9	175	92.5	16.6	45	23.5	4.3
Malignant Neoplasms		140-209	207	54.4	19.6	97	51.3	9.2	110	57.5	10.4
Suicide		950-959	86	22.6	8.2	60	31.7	5.7	26	13.6	2.5
Cerebrovascular Diseases		430-438	53	13.9	5.0	28	14.9	2.7	25	13.1	2.4
All Other Causes			262	68.9	24.8	149	78.8	14.1	113	59.0	10.7
<u>45 - 54</u>											
All Causes			2,544	653.1	100.0	1,676	866.1	65.9	868	445.1	34.1
Diseases of the Heart		390-398,402,404, 410-414,420-429	815	209.2	32.0	657	339.5	25.8	158	81.0	6.2
Malignant Neoplasms		140-209	577	148.1	22.7	282	145.7	11.1	295	151.2	11.6
All Accidents		800-949	219	56.7	8.6	166	85.8	6.5	53	27.2	2.1
Cirrhosis of Liver		571	149	38.3	5.9	86	44.4	3.4	63	32.4	2.5
Cerebrovascular Diseases		430-438	144	37.1	5.7	72	37.2	2.8	72	36.9	2.8
All Other Causes			640	164.3	25.2	413	213.4	16.2	227	116.4	8.9
<u>55 - 64</u>											
All Causes			4,646	1549.2	100.0	3,155	2120.8	67.9	1,491	986.2	32.1
Diseases of the Heart		390-398,402,404, 410-414,420-429	1,958	652.9	42.1	1,456	978.8	31.3	502	332.0	10.8
Malignant Neoplasms		140-209	1,127	375.8	24.3	658	442.3	14.2	469	310.2	10.1
Cerebrovascular Diseases		430-438	288	96.0	6.2	186	125.0	4.0	102	67.5	2.2
All Accidents		800-949	184	61.4	4.0	145	97.5	3.1	39	25.8	0.8
Cirrhosis of Liver		571	131	43.7	2.8	79	53.1	1.7	52	34.4	1.1
All Other Causes			958	319.4	20.6	631	424.2	13.6	327	216.3	7.0
<u>65 - 74</u>											
All Causes			6,596	3324.6	100.0	4,125	4472.5	62.5	2,471	2326.7	37.5
Diseases of the Heart		390-398,402,404, 410-414,420-429	2,907	1465.2	41.1	1,866	2023.2	28.3	1,041	980.2	15.8
Malignant Neoplasms		140-209	1,382	769.7	21.0	848	919.4	12.9	534	502.8	8.1
Cerebrovascular Diseases		430-438	685	345.2	10.4	374	405.5	5.7	311	292.8	4.7
Chronic Bronchitis, Emphysema and Asthma		490-493	231	116.4	3.5	188	203.8	2.9	43	40.5	0.7
Influenza and Pneumonia		470-486	179	90.2	2.7	124	134.4	1.9	55	51.8	0.8
All Other Causes			1,212	610.9	18.4	725	786.1	11.0	487	458.6	7.4
<u>75 - 84</u>											
All Causes			8,341	7780.8	100.0	4,287	9153.2	51.4	4,054	6716.5	48.6
Diseases of the Heart		390-398,402,404, 410-414,420-429	3,723	3472.9	44.6	1,927	4124.3	23.1	1,796	2975.5	21.5
Cerebrovascular Diseases		430-438	1,429	1333.3	17.1	632	1349.3	7.6	797	1320.4	9.6
Malignant Neoplasms		140-209	1,181	1101.7	14.2	661	1411.3	7.9	520	861.5	6.2
Influenza and Pneumonia		470-486	338	315.3	4.1	174	371.5	2.1	164	271.7	2.0
Arteriosclerosis		440	267	249.1	3.2	126	269.0	1.5	141	233.6	1.7
All Other Causes			1,403	1308.8	16.8	767	1637.6	9.2	636	1053.7	7.6
<u>85 and Over</u>											
All Causes			4,373	20209.8	100.0	1,917	21821.2	43.8	2,456	19108.3	56.2
Diseases of the Heart		390-398,402,404, 410-414,420-429	1,994	9215.2	45.6	870	9903.2	19.9	1,124	8745.0	25.7
Cerebrovascular Diseases		430-438	822	3798.8	18.8	320	3642.5	7.3	502	3905.7	11.5
Malignant Neoplasms		140-209	338	1562.0	7.7	169	1923.7	3.9	169	1304.7	3.9
Arteriosclerosis		440	328	1515.8	7.5	118	1343.1	2.7	210	1633.8	4.8
Influenza and Pneumonia		470-486	296	1367.9	6.8	153	1741.6	3.5	143	1112.5	3.3
All Other Causes			595	2749.7	13.6	287	3164.4	6.6	308	2396.3	7.0

¹ Rates per 100,000 Population.² Percent of Total in each age group.³ Group Total for All Ages includes One Male - Age Not Stated.

TABLE 31

DEATHS WITH RATES¹ AND PERCENT² BY SEX AND AGE GROUP BY FIVE LEADING CAUSES, WASHINGTON STATE 1969³

Age Group	Cause	International List Number	Total	Rate	Percent	Male	Rate	Percent	Female	Rate	Percent
<u>ALL AGES</u>											
All Causes			30,504	906.5	100.0	17,700	1053.3	58.1	12,774	759.6	41.9
Diseases of the Heart		390-398,402,404, 410-414,420-429	11,639	345.9	38.2	6,938	412.2	22.7	4,701	279.5	15.4
Malignant Neoplasms		140-209	5,192	154.3	17.0	2,879	171.0	9.4	2,313	137.5	7.6
Cerebrovascular Diseases		430-438	3,361	99.9	11.0	1,609	95.6	5.3	1,752	104.2	5.7
All Accidents		800-949	1,995	59.3	6.5	1,428	84.8	4.7	567	33.7	1.9
Influenza and Pneumonia		470-486	1,179	35.0	3.9	664	39.4	2.3	515	30.6	1.7
All Other Causes			7,138	212.1	23.4	4,212	250.2	13.8	2,926	174.0	9.6
<u>UNDER 1</u>											
All Causes			1,118	1725.5	100.0	672	2020.5	60.1	446	1414.3	39.9
Other Causes of Mortality in Early Infancy		760-779	618	953.8	55.3	377	1133.5	33.7	241	764.2	21.6
Congenital Anomalies		740-759	187	288.6	16.7	106	318.7	9.5	81	256.9	7.2
Influenza and Pneumonia		470-486	75	115.8	6.7	50	150.3	4.5	25	79.3	2.2
All Accidents		800-949	28	43.2	2.5	14	42.1	1.3	14	44.4	1.3
Meningitis		320	11	17.0	1.0	8	24.1	0.7	3	9.5	0.3
All Other Causes			199	307.1	17.8	117	351.8	10.5	82	260.0	7.3
<u>1 - 4</u>											
All Causes			194	81.0	100.0	104	85.1	53.6	90	76.8	46.4
All Accidents		800-949	75	31.3	38.7	43	35.2	22.2	32	27.3	16.5
Congenital Anomalies		740-759	29	12.1	14.9	14	11.5	7.2	15	12.8	7.7
Influenza and Pneumonia		470-486	21	8.8	10.8	13	10.6	6.7	8	6.8	4.1
Malignant Neoplasms		140-209	16	6.7	8.2	7	5.7	3.6	9	7.7	4.6
Meningitis		320	6	2.5	3.1	3	2.5	1.5	3	2.6	1.5
All Other Causes			47	19.6	24.2	24	19.6	12.4	23	19.6	11.9
<u>5 - 14</u>											
All Causes			257	39.1	100.0	156	46.5	60.7	101	31.3	39.3
All Accidents		800-949	142	21.6	55.3	99	29.5	38.5	43	13.3	16.7
Malignant Neoplasms		140-209	35	5.3	13.6	19	5.7	7.4	16	5.0	6.2
Influenza and Pneumonia		470-486	16	2.4	6.2	6	1.8	2.3	10	3.1	3.9
Congenital Anomalies		740-759	12	1.8	4.7	6	1.8	2.3	6	1.9	2.3
Meningitis		320	3	0.5	1.2	1	0.3	0.4	2	0.6	0.8
All Other Causes			49	7.4	19.1	25	7.5	9.7	24	7.4	9.3
<u>15 - 24</u>											
All Causes			676	113.0	100.0	517	168.2	76.5	159	54.7	23.5
All Accidents		800-949	406	67.9	60.1	342	111.2	50.6	64	22.0	9.5
Suicide		950-959	54	9.0	8.0	43	14.0	6.4	11	3.8	1.6
Malignant Neoplasms		140-209	46	7.7	6.8	31	10.1	4.6	15	5.2	2.2
Homicide		960-978	32	5.3	4.7	22	7.2	3.3	10	3.4	1.5
Congenital Anomalies		740-759	16	2.7	2.4	11	3.6	1.6	5	1.7	0.7
All Other Causes			122	20.4	18.0	68	22.1	10.1	54	18.6	8.0
<u>25 - 34</u>											
All Causes			606	151.2	100.0	406	199.2	67.0	200	101.5	33.0
All Accidents		800-949	258	64.4	42.6	212	104.0	35.0	46	23.4	7.6
Suicide		950-959	83	20.7	13.7	58	28.5	9.6	25	12.6	4.1
Malignant Neoplasms		140-209	70	17.5	11.6	33	16.2	5.4	37	18.8	6.1
Homicide		960-978	32	8.0	5.3	22	10.8	3.6	10	5.1	1.7
Diseases of the Heart		390-398,402,404, 410-414,420-429	26	6.5	4.3	14	6.9	2.3	12	6.1	2.0
All Other Causes			137	34.2	22.6	67	32.9	11.1	70	35.5	11.6

TABLE 31 (Cont'd)

DEATHS WITH RATES¹ AND PERCENT² BY SEX AND AGE GROUP BY FIVE LEADING CAUSES, WASHINGTON STATE 1969³

Age Group	Cause	International List Number	Total	Rate	Percent	Male	Rate	Percent	Female	Rate	Percent
<u>35 - 44</u>											
	All Causes		958	255.8	100.0	625	334.9	65.2	333	177.2	34.8
	All Accidents	800-949	215	57.4	22.4	165	88.4	17.2	50	26.6	5.2
	Diseases of the Heart	390-398,402,404, 410-414,420-429	195	52.1	20.4	159	85.2	16.6	36	19.2	3.8
	Malignant Neoplasms	140-209	188	50.2	19.6	86	46.1	9.0	102	54.3	10.6
	Suicide	950-959	76	20.3	7.9	42	22.5	4.4	34	18.1	3.5
	Cirrhosis of the Liver	571	52	13.9	5.4	23	12.3	2.4	29	15.4	3.0
	All Other Causes		232	61.9	24.2	150	80.4	15.7	82	43.6	8.6
<u>45 - 54</u>											
	All Causes		2,540	646.8	100.0	1,645	846.0	64.8	895	451.4	35.2
	Diseases of the Heart	390-398,402,404, 410-414,420-429	800	203.7	31.5	642	330.2	25.3	158	79.7	6.2
	Malignant Neoplasms	140-209	631	160.7	24.8	300	154.3	11.8	331	167.0	13.0
	All Accidents	800-949	221	56.3	8.7	167	108.1	6.6	54	27.2	2.1
	Cirrhosis of the Liver	571	141	35.9	5.6	87	44.7	3.4	54	27.2	2.1
	Cerebrovascular Diseases	430-438	134	34.1	5.3	66	33.9	2.6	68	34.3	2.7
	All Other Causes		613	156.1	24.1	383	197.0	15.1	230	116.0	9.1
<u>55 - 64</u>											
	All Causes		4,701	1535.2	100.0	3,186	2103.3	67.8	1,515	979.1	32.2
	Diseases of the Heart	390-398,402,404, 410-414,420-429	1,880	613.9	40.0	1,418	936.1	30.2	462	298.6	9.8
	Malignant Neoplasms	140-209	1,210	395.1	25.7	696	459.5	14.8	514	332.2	10.9
	Cerebrovascular Diseases	430-438	291	95.0	6.2	170	112.2	3.6	121	78.2	2.6
	All Accidents	800-949	200	65.3	4.3	147	97.0	3.1	53	34.3	1.1
	Cirrhosis of the Liver	571	148	48.3	3.1	110	72.6	2.3	38	24.6	0.8
	All Other Causes		972	317.4	20.7	645	425.8	13.7	327	211.3	7.0
<u>65 - 74</u>											
	All Causes		6,587	3301.0	100.0	4,115	4435.8	62.5	2,472	2315.1	37.5
	Diseases of the Heart	390-398,402,404, 410-414,420-429	2,928	1467.3	44.5	1,863	2008.3	28.3	1,065	997.4	16.2
	Malignant Neoplasms	140-209	1,388	695.6	21.1	840	905.5	12.8	548	513.2	8.3
	Cerebrovascular Diseases	430-438	684	342.8	10.4	380	409.6	5.8	304	284.7	4.6
	Chronic Bronchitis, Emphysema and Asthma	490-493	201	100.7	3.1	163	175.7	2.5	38	35.6	0.6
	Influenza and Pneumonia	470-486	178	89.2	2.7	116	125.0	1.8	62	58.1	0.9
	All Other Causes		1,208	605.4	18.3	728	784.8	11.1	455	426.1	6.9
<u>75 - 84</u>											
	All Causes		8,272	7610.7	100.0	4,364	9290.8	52.8	3,908	6332.0	47.2
	Diseases of the Heart	390-398,402,404, 410-414,420-429	3,686	3391.3	44.6	1,934	4117.4	23.4	1,752	2838.7	21.2
	Cerebrovascular Diseases	430-438	1,373	1263.2	16.6	640	1362.5	7.7	733	1187.7	8.9
	Malignant Neoplasms	140-209	1,221	1123.4	14.8	673	1432.8	8.1	548	887.9	6.6
	Influenza and Pneumonia	470-486	331	304.5	4.0	191	406.6	2.3	140	226.8	1.7
	Arteriosclerosis	440	299	275.1	3.6	144	306.6	1.7	155	251.1	1.9
	All Other Causes		1,362	1253.1	16.5	782	1664.9	9.5	580	939.8	7.0
<u>85 and Over</u>											
	All Causes		4,548	20478.2	100.0	1,917	21366.5	42.2	2,631	19876.1	57.8
	Diseases of the Heart	390-398,402,404, 410-414,420-429	2,105	9478.1	46.3	901	10042.4	19.8	1,204	9095.7	26.5
	Cerebrovascular Diseases	430-438	806	3629.2	17.7	319	3555.5	7.0	487	3679.1	10.7
	Malignant Neoplasms	140-209	382	1720.0	8.4	191	2128.8	4.2	191	1442.9	4.2
	Arteriosclerosis	440	345	1553.4	7.6	126	1404.4	2.8	219	1654.5	4.8
	Influenza and Pneumonia	470-486	328	1476.9	7.2	139	1549.3	3.1	189	1427.8	4.2
	All Other Causes		582	2620.6	12.8	241	2686.1	5.3	341	2576.1	7.5

1 Rates per 100,000 Population.

2 Percent of Total in each age group.

3 Group total for All Ages includes One Male - Age Not Stated.

DEATHS BY MONTH OF OCCURRENCE BY PLACE OF RESIDENCE, WASHINGTON STATE 1968													
District by County and City	Total	Jan	Feb	Mar	Apr	May	Jun	Jul	Aug	Sep	Oct	Nov	Dec
STATE TOTAL	30,360	2,885	2,702	2,487	2,455	2,473	2,381	2,412	2,419	2,253	2,562	2,494	2,837
DISTRICT 01	479	40	39	49	45	38	35	39	42	36	46	31	39
Clallam	368	29	28	42	35	27	27	28	34	29	35	23	31
Port Angeles	174	15	15	18	15	12	11	12	21	16	18	7	14
Jefferson	111	11	11	7	10	11	8	11	8	7	11	8	8
DISTRICT 02	929	77	82	74	63	81	81	77	84	75	77	78	80
Grays Harbor	721	61	65	59	46	65	64	63	63	58	58	54	65
Aberdeen	273	23	28	19	18	21	25	16	24	23	27	25	24
Hoquiam	140	11	12	11	10	11	10	20	12	12	6	13	12
Pacific	208	16	17	15	17	16	17	14	21	17	19	24	15
DISTRICT 03	1,588	180	124	129	128	144	136	121	123	101	138	135	129
Island	186	26	9	22	11	13	10	17	19	13	20	16	10
San Juan	36	4	4	5	3	1	1	2	7	2	1	1	5
Skagit	560	61	51	41	49	48	45	43	40	34	51	54	43
Whatcom	806	89	60	61	65	82	80	59	57	52	66	64	71
Bellingham	496	55	35	33	43	52	55	36	27	36	41	42	41
DISTRICT 04	16,468	1,627	1,502	1,390	1,291	1,337	1,253	1,315	1,292	1,245	1,349	1,343	1,524
King	10,219	1,028	882	879	772	836	790	792	812	791	847	861	929
Auburn	180	18	19	16	11	10	11	16	21	16	16	18	8
Bellevue	221	19	13	20	23	17	12	14	17	15	28	18	25
Kent	128	16	9	10	12	13	12	7	9	9	8	6	17
Mercer Island	73	10	10	8	6	1	2	3	10	6	10	3	4
Renton	246	25	27	17	12	25	15	19	20	14	24	19	29
Seattle	6,825	701	589	583	540	552	509	519	525	533	551	605	618
Kitsap	952	90	101	80	68	72	91	86	64	59	74	68	99
Bremerton	384	29	36	17	40	36	32	33	23	19	24	27	48
Pierce	3,332	313	327	256	297	270	230	285	259	256	276	268	295
Puyallup	222	18	18	15	19	18	15	30	18	15	17	19	20
Tacoma	1,927	186	191	156	168	147	125	158	149	151	157	160	179
Snohomish	1,965	196	192	175	154	159	142	152	157	139	152	146	201
Edmonds	192	21	19	15	20	16	11	15	15	12	12	11	25
Everett	670	65	70	70	51	49	45	47	57	45	57	49	65
Mt. Lake Terrace	53	4	4	6	5	1	5	3	5	4	5	2	9
DISTRICT 05	1,349	121	104	89	128	96	122	104	111	109	119	110	136
Lewis	531	52	45	35	55	42	44	42	45	43	42	32	54
Mason	182	13	17	11	24	9	17	13	13	15	17	16	17
Thurston	636	56	42	43	49	45	61	49	53	51	60	62	65
Olympia	267	25	19	16	24	21	19	18	25	25	22	21	32
DISTRICT 06	1,777	152	187	149	142	147	142	124	140	136	151	155	152
Clark	1,023	89	103	70	85	85	76	72	82	77	91	96	97
Vancouver	479	43	57	30	36	37	39	33	31	31	47	48	47
Cowlitz	546	50	60	55	36	44	49	42	45	47	42	40	36
Longview	231	23	20	24	18	23	23	17	24	14	15	18	12
Klickitat	119	6	12	16	15	11	8	6	7	5	10	12	11
Skamania	47	1	6	4	3	4	4	4	4	4	4	4	5
Wahkiakum	42	6	6	4	3	3	5	2	2	3	4	3	3
DISTRICT 07	793	77	66	54	60	63	73	61	68	60	74	61	76
Chelan	409	39	31	25	28	32	38	30	31	33	46	33	43
Wenatchee	198	13	21	15	12	17	20	17	12	15	22	15	19
Douglas	98	13	9	8	4	10	9	8	15	4	4	6	8
Okanogan	286	25	26	21	28	21	26	23	22	23	24	22	25
DISTRICT 08	1,689	151	147	146	119	132	128	144	159	113	160	142	148
Kittitas	203	18	22	25	15	16	18	10	20	9	20	17	13
Yakima	1,486	133	125	121	104	116	110	134	139	104	140	125	135
Yakima	635	61	45	43	42	52	50	54	68	49	60	52	59
DISTRICT 09	463	42	30	25	45	48	32	44	45	30	35	52	35
Adams	73	6	10	2	9	7	6	10	7	3	5	4	4
Grant	290	31	15	17	25	32	21	26	22	21	22	37	21
Moses Lake	65	10	3	3	4	12	4	4	4	4	2	10	5
Lincoln	100	5	5	6	11	9	5	8	16	6	8	11	10
DISTRICT 10	579	49	48	54	53	60	41	48	37	51	51	37	50
Benton	399	36	38	28	45	37	28	26	24	36	33	28	40
Kennewick	136	15	13	10	16	13	6	5	5	12	11	11	19
Richland	119	12	11	9	12	8	6	10	10	9	12	12	8
Franklin	180	13	10	26	8	23	13	22	13	15	18	9	10
Pasco	137	9	6	19	8	19	11	17	8	9	16	6	9
DISTRICT 11	289	24	33	17	24	24	23	20	19	19	26	21	39
Ferry	31	2	5	1	2	1	8	1	1	1	2	1	6
Pend Oreille	75	8	8	4	9	7	2	4	3	6	4	6	14
Stevens	183	14	20	12	13	16	13	15	15	12	20	14	19
DISTRICT 12	3,034	281	260	238	277	238	230	230	226	213	252	252	337
Spokane	3,034	281	260	238	277	238	230	230	226	213	252	252	337
Spokane	2,319	210	200	172	204	186	184	174	181	165	192	193	258
DISTRICT 13	923	64	80	73	80	65	85	85	73	65	84	77	92
Asotin	171	6	14	11	16	12	22	16	14	11	21	13	15
Columbia	45	3	5	7	2	4	4	5	4	2	2	4	7
Garfield	31	4	2	2	2	3	2	2	2	3	4	3	4
Walla Walla	447	29	43	36	36	33	39	42	38	35	41	36	39
Walla Walla	320	19	35	31	24	26	28	27	28	22	25	24	31
Whitman	229	22	16	19	24	17	18	20	15	14	16	21	27
Pullman	44	5	2	4	5	3	4	3	4	3	2	6	3

DEATHS BY MONTH OF OCCURRENCE BY PLACE OF RESIDENCE, WASHINGTON STATE, 1969													
Districts by County and City	Total	Jan	Feb	Mar	Apr	May	Jun	Jul	Aug	Sep	Oct	Nov	Dec
STATE TOTAL	30,504	3,046	2,567	2,695	2,492	2,577	2,314	2,472	2,441	2,249	2,536	2,448	2,667
DISTRICT 01	478	39	49	38	37	47	42	45	35	32	35	31	48
Clallam	364	26	40	30	26	42	29	34	28	24	23	24	38
Port Angeles	170	15	22	16	11	21	12	19	9	10	12	10	13
Jefferson	114	13	9	8	11	5	13	11	7	8	12	7	10
DISTRICT 02	903	91	84	79	88	75	87	62	69	58	72	62	76
Grays Harbor	710	77	67	58	73	61	61	50	57	46	52	48	60
Aberdeen	271	32	18	23	30	23	23	21	20	20	24	15	22
Hoquiam	122	14	8	6	10	11	13	9	9	12	10	7	13
Pacific	193	14	17	21	15	14	26	12	12	12	20	14	16
DISTRICT 03	1,604	155	144	130	128	142	129	118	135	112	136	129	146
Island	159	13	19	13	19	7	14	6	19	14	11	12	12
San Juan	54	5	8	4	2	4	6	4	5	6	6	1	3
Skagit	548	52	42	39	45	51	48	47	42	33	48	49	52
Whatcom	843	85	75	74	62	80	61	61	69	59	71	67	79
Bellingham	507	55	52	47	30	44	29	40	46	29	49	37	50
DISTRICT 04	16,314	1,623	1,425	1,505	1,335	1,330	1,195	1,321	1,269	1,179	1,359	1,321	1,452
King	9,938	977	826	921	807	820	766	807	753	717	840	815	889
Auburn	181	14	16	13	19	21	12	16	8	15	15	12	20
Bellevue	241	25	17	16	13	19	22	16	18	22	30	18	25
Kent	171	25	11	11	16	10	14	11	12	19	21	13	8
Mercer Island	93	7	8	10	7	9	3	5	6	9	6	12	11
Renton	250	21	24	32	13	27	13	20	13	13	21	23	30
Seattle	6,407	615	557	613	526	501	506	530	492	437	525	528	577
Kitsap	948	104	95	93	84	82	53	76	68	74	69	71	79
Bremerton	412	42	35	42	43	34	25	37	20	32	34	36	32
Pierce	3,458	339	333	319	290	285	233	284	274	251	270	287	293
Puyallup	211	23	19	17	22	16	14	18	24	12	13	18	15
Tacoma	2,003	204	182	190	165	156	141	173	153	149	157	156	177
Snohomish	1,970	203	171	172	154	143	143	154	174	137	180	148	191
Edmonds	205	25	12	24	12	9	18	17	22	11	22	11	22
Everett	657	72	53	54	56	42	51	47	58	54	52	56	62
Mountlake Terrace	59	3	9	1	5	6	3	7	8	5	4	3	5
DISTRICT 05	1,379	143	111	108	101	119	135	106	98	110	107	122	119
Lewis	542	51	47	48	40	51	53	36	39	47	38	46	46
Mason	196	18	22	13	10	15	23	17	19	16	14	19	10
Thurston	641	74	42	47	51	53	59	53	40	47	55	57	63
Olympia	253	31	19	14	19	23	19	22	21	19	23	21	22
DISTRICT 06	1,956	203	145	179	164	159	142	167	172	157	161	145	162
Clark	1,083	106	81	92	91	93	75	98	90	94	95	80	88
Vancouver	505	48	40	47	43	46	37	44	47	42	42	35	34
Cowlitz	643	70	49	61	59	54	46	49	66	51	47	42	49
Longview	273	30	20	24	29	18	15	27	32	22	18	20	18
Klickitat	137	15	10	14	7	5	14	14	7	9	9	16	17
Skamania	52	7	3	6	6	6	5	3	5	2	5	2	2
Wahkiakum	41	5	2	6	1	1	2	3	4	1	5	5	6
DISTRICT 07	785	75	54	76	67	62	57	66	81	53	70	63	61
Chelan	377	36	33	43	36	24	25	28	42	26	32	29	23
Wenatchee	190	21	15	23	15	13	12	14	14	11	20	20	12
Douglas	122	12	6	12	9	10	5	10	16	5	14	13	10
Okanogan	286	27	15	21	22	28	27	28	23	22	24	21	28
DISTRICT 08	1,730	162	119	140	140	176	139	150	138	129	147	145	145
Kittitas	216	18	11	15	11	35	19	22	13	13	15	19	25
Yakima	1,514	144	108	125	129	141	120	128	125	116	132	126	120
Yakima	675	68	51	46	51	65	58	61	59	49	60	54	53
DISTRICT 09	499	53	41	54	37	43	35	47	54	34	30	37	34
Adams	81	6	6	16	6	5	8	8	6	5	6	6	3
Grant	297	31	23	28	22	28	19	34	33	20	14	19	26
Moses Lake	67	7	4	3	5	3	4	8	7	8	3	7	8
Lincoln	121	16	12	10	9	10	8	5	15	9	10	12	5
DISTRICT 10	619	64	49	46	46	58	50	48	49	49	62	48	50
Benton	444	44	35	34	36	47	38	35	33	30	42	32	38
Kennewick	154	13	14	8	17	16	11	15	10	9	13	14	14
Richland	155	17	14	13	6	16	17	11	12	13	10	10	16
Franklin	175	20	14	12	10	11	12	13	16	19	20	16	12
Pasco	134	16	12	10	9	7	10	8	12	14	16	14	6
DISTRICT 11	279	27	25	19	30	26	18	23	27	16	17	28	23
Ferry	36	3	4	2	3	3	3	5	3	2	4	3	1
Pend Oreille	69	9	7	5	3	5	6	8	9	4	2	7	4
Stevens	174	15	14	12	24	18	9	10	15	10	11	18	18
DISTRICT 12	2,989	315	224	240	229	270	224	251	233	245	251	235	272
Spokane	2,989	315	224	240	229	270	224	251	233	245	251	235	272
Spokane	2,265	242	173	178	170	211	164	183	177	184	192	180	211
DISTRICT 13	969	96	97	81	90	70	61	68	81	75	89	82	79
Asotin	161	11	22	9	16	13	9	11	16	16	13	12	13
Columbia	65	7	7	6	5	3	2	7	7	4	5	6	6
Garfield	41	2	3	4	3	5	1	4	3	3	3	4	6
Walla Walla	462	46	36	45	44	34	35	29	37	39	47	32	38
Walla Walla	299	39	21	33	29	20	23	17	19	25	30	21	22
Whitman	240	30	29	17	22	15	14	17	18	13	21	28	16
Pullman	45	7	1	5	4	3	7	4	3	2	4	4	1

DEATHS BY TYPE OF INSTITUTION BY PLACE OF OCCURRENCE, WASHINGTON STATE 1968

Districts by County and City	Total	General Hospital	Mental Institution	T. B. Sanatorium	Other Med. Care Facility	Nursing Homes	Home	Other and Not Stated
STATE TOTAL	30,608	15,865	271	38	38	6,456	4,520	3,420
DISTRICT 01	447	208	0	0	0	99	70	70
Clallam	345	150				91	53	51
Port Angeles	233	139				54	20	20
Jefferson	102	58				8	17	19
DISTRICT 02	875	467	0	0	1	149	127	131
Grays Harbor	685	363			1	115	116	90
Aberdeen	484	318			1	77	39	49
Hoquiam	46					24	21	1
Pacific	190	104				34	11	41
DISTRICT 03	1,565	687	63	0	1	391	271	152
Island	99	11			1	26	50	11
San Juan	31					9	14	8
Skagit	651	336	63			104	89	59
Whatcom	784	340				252	118	74
Bellingham	632	340				198	56	38
DISTRICT 04	16,813	8,608	153	22	21	3,599	2,400	2,010
King	10,534	5,552	10	22	9	2,062	1,489	1,390
Auburn	233	108			1	63	26	35
Bellevue	258	165				24	28	41
Kent	32					7	23	2
Mercer Island	48					36	12	
Renton	372	157			2	81	28	104
Seattle	7,804	4,809	1		1	1,032	972	989
Kitsap	926	406			2	296	159	63
Bremerton	663	406				157	64	36
Pierce	3,547	1,799	143		5	779	450	371
Puyallup	437	187				185	26	39
Tacoma	2,206	1,273			2	472	232	227
Snohomish	1,806	851			5	462	302	186
Edmonds	249	132				61	23	33
Everett	929	574				184	98	73
Mt. Lake Terrace	8					4	4	
DISTRICT 05	1,225	567	0	0	0	296	221	141
Lewis	504	248				116	85	55
Mason	133	58				21	25	29
Thurston	588	261				159	111	57
Olympia	370	261				31	53	25
DISTRICT 06	1,801	935	0	0	1	371	268	226
Clark	1,101	623				203	156	119
Vancouver	880	623				129	50	78
Cowlitz	533	257				135	76	65
Longview	464	257				133	36	38
Klickitat	110	55				19	21	15
Skamania	34				1	3	8	22
Wahkiakum	23					11	7	5
DISTRICT 07	758	408	0	0	4	121	125	100
Chelan	456	262				87	53	54
Wenatchee	315	208				65	21	21
Douglas	37	7				6	15	9
Okanogan	265	139			4	28	57	37
DISTRICT 08	1,604	770	0	0	1	443	189	201
Kittitas	211	83				60	22	46
Yakima	1,393	687			1	383	167	155
Yakima	861	505				222	59	75
DISTRICT 09	423	230	0	0	0	35	64	94
Adams	75	38				4	8	25
Grant	277	156				28	38	55
Moses Lake	84	47				16	7	14
Lincoln	71	36				3	18	14
DISTRICT 10	551	341	0	0	0	64	76	70
Benton	380	230				49	58	43
Kennewick	123	68				25	16	14
Richland	138	100				10	18	10
Franklin	171	111				15	18	27
Pasco	153	111				15	13	14
DISTRICT 11	236	129	0	0	0	25	48	34
Ferry	28	12					7	9
Pend Oreille	64	31				7	13	13
Stevens	144	86				18	28	12
DISTRICT 12	3,341	1,930	55	16	8	687	516	129
Spokane	3,341	1,930	55	16	8	687	516	129
Spokane	2,939	1,901	2		8	561	398	69
DISTRICT 13	969	585	0	0	1	176	145	62
Asotin	159	78				43	29	9
Columbia	45	20				17	7	1
Garfield	25	13					4	8
Walla Walla	559	379			1	81	68	30
Walla Walla	478	379			1	33	48	17
Whitman	181	95				35	37	14
Pullman	54	29				17	7	1

DEATHS BY TYPE OF INSTITUTION BY PLACE OF OCCURRENCE, WASHINGTON STATE 1969

Districts by County and City	Total	General Hospital	Mental Institution	T.B. Sanatorium	Other Med. Care Facility	Nursing Homes	Home	Other and Not Stated
STATE TOTAL	30,786	15,814	273	65	18	6,691	4,467	3,458
DISTRICT 01	456	200				111	67	78
Clallam	357	140				107	52	58
Port Angeles	233	135				61	23	14
Jefferson	99	60				4	15	20
DISTRICT 02	856	417				170	118	147
Grays Harbor	666	329			4	133	98	106
Aberdeen	438	292				67	34	45
Hoquiam	52					33	14	5
Pacific	190	88			4	37	20	41
DISTRICT 03	1,575	667	79			447	233	148
Island	77	9			1	27	29	11
San Juan	33					13	17	3
Skagit	638	311	79			119	76	53
Whatcom	827	347				288	111	81
Bellingham	672	347				219	58	48
DISTRICT 04	16,660	8,508	147	28	10	3,560	2,367	2,040
King	10,279	5,341	15	28	4	2,042	1,397	1,452
Auburn	260	114				71	18	57
Bellevue	264	140				22	30	72
Kent	36					4	28	4
Mercer Island	38					26	12	
Renton	365	170				71	21	102
Seattle	7,523	4,560	1		1	1,059	912	990
Kitsap	959	391			4	317	180	67
Bremerton	683	391			2	180	66	44
Pierce	3,604	1,940	132		2	731	469	330
Puyallup	425	224				145	20	36
Tacoma	2,279	1,377			1	478	241	182
Snohomish	1,818	836				470	321	191
Edmonds	291	155				54	42	40
Everett	925	558				195	101	71
Mountlake Terrace	9					3	6	
DISTRICT 05	1,230	575				291	212	152
Lewis	493	245				118	71	59
Mason	175	73				43	22	37
Thurston	562	257				130	119	56
Olympia	357	257				30	41	29
DISTRICT 06	1,971	1,019				466	269	217
Clark	1,159	628				283	139	109
Vancouver	931	628				173	46	84
Cowlitz	620	318				149	85	68
Longview	535	318				147	29	41
Klickitat	140	73				21	23	23
Skamania	31					7	13	11
Wahkiakum	21					6	9	6
DISTRICT 07	761	398				144	117	101
Chelan	443	251			1	92	47	53
Wenatchee	314	205				70	19	20
Douglas	38	2				14	14	8
Okanogan	280	145			1	38	56	40
DISTRICT 08	1,641	812				411	205	212
Kittitas	216	85			1	46	33	52
Yakima	1,425	727			1	365	172	160
Yakima	915	540				221	67	87
DISTRICT 09	438	258				35	70	75
Adams	78	47				8	11	12
Grant	276	168				21	37	50
Moses Lake	85	49				17	7	12
Lincoln	84	43				6	22	13
DISTRICT 10	602	356				89	88	69
Benton	425	255				62	62	46
Kennewick	153	90				31	20	12
Richland	166	116				18	25	7
Franklin	177	101				27	26	23
Pasco	162	101				27	21	13
DISTRICT 11	254	121				44	48	41
Ferry	24	9					6	9
Pend Oreille	69	41				8	7	13
Stevens	161	71				36	35	19
DISTRICT 12	3,312	1,859	47	37	1	722	529	117
Spokane	3,312	1,859	47	37	1	722	529	117
Spokane	2,755	1,715			1	591	398	50
DISTRICT 13	1,030	624				201	144	61
Asotin	162	105				32	16	9
Columbia	63	40				13	4	6
Garfield	33	21					6	6
Walla Walla	576	369				114	68	25
Walla Walla	469	369				33	51	16
Whitman	196	89				42	50	15
Pullman	65	42				11	10	2

TABLE 34

DEATHS BY MONTH OF OCCURRENCE BY SELECTED CAUSES, WASHINGTON STATE 1968

Cause of Death	Total	Jan	Feb	Mar	Apr	May	Jun	Jul	Aug	Sep	Oct	Nov	Dec
All Causes	25,431	2,385	2,246	2,110	2,059	2,050	2,008	2,026	2,016	1,936	2,119	2,105	2,371
Tuberculosis	54	4	4	4	6	5	5	6	5	7	4	1	3
Syphilis and its Sequelae	3		1					1		1			
All other infectious and parasitic diseases	110	9	11	4	15	10	7	11	8	15	5	7	8
Malignant Neoplasms	5,099	439	400	422	382	417	407	418	437	413	430	464	470
Cerebrovascular Disease	3,464	350	319	303	277	260	285	264	280	238	276	277	335
Diabetes Mellitus	594	56	62	52	41	53	58	41	39	42	53	51	46
Diseases of the Heart	11,699	1,078	1,051	984	997	960	905	905	895	917	1,009	936	1,062
Arteriosclerotic Heart including Coronary	10,588	964	944	892	903	858	818	821	826	827	916	846	973
Hypertensive Heart Dis.	125	19	17	8	8	13	6	11	6	7	9	11	10
Hypertensive Heart and Renal Dis.	129	17	17	4	5	6	7	12	10	10	16	16	9
Arteriosclerosis	677	72	69	63	57	44	50	56	57	46	56	46	61
Influenza	176	41	41	9	2	2	1	2	1		6	4	67
Pneumonia	960	152	114	77	86	73	59	56	38	45	76	61	123
Mortality in Early Infancy	608	45	42	46	54	59	50	54	58	47	48	48	57
All Accidents	1,986	139	132	146	142	167	180	212	198	165	156	210	139
Motor Vehicle Accidents	993	64	62	70	73	72	88	96	98	84	95	117	74
Drownings	150	5	4	5	13	12	25	44	13	13	5	7	4
Operations of War	1						1						

TABLE 34

DEATHS BY MONTH OF OCCURRENCE BY SELECTED CAUSES, WASHINGTON STATE 1969

Cause of Death	Total	Jan	Feb	Mar	Apr	May	Jun	Jul	Aug	Sep	Oct	Nov	Dec
All Causes	25,650	2,575	2,147	2,289	2,087	2,179	1,959	2,069	2,064	1,877	2,107	2,038	2,259
Tuberculosis	53	4	5	6	5	2	4	8	3	6	2	7	1
Syphilis and its Sequelae	5	1	1	1	1								2
All other infectious and parasitic diseases	122	12	8	15	8	10	11	8	10	8	7	14	11
Malignant Neoplasms	5,282	452	404	440	449	432	426	436	466	401	470	421	485
Vascular Lesions aff.													
Central Nervous System	3,402	329	282	337	269	289	218	292	283	262	271	253	317
Diabetes Mellitus	553	63	44	40	45	43	39	50	50	41	46	41	51
Diseases of the Heart	11,691	1,191	991	1,052	977	1,017	905	921	897	841	962	924	1,013
Arteriosclerotic Heart including Coronary	10,489	1,059	905	942	877	905	816	835	805	751	864	834	896
Hypertensive Heart Dis.	145	14	13	9	14	14	10	10	13	10	12	12	14
Hypertensive Heart and Renal Dis.	142	19	8	13	13	10	9	12	11	6	11	15	15
Arteriosclerosis	756	91	68	69	69	71	56	56	53	51	49	62	61
Influenza	203	109	53	11	4	4	2	1	2	2	3	5	7
Pneumonia	979	157	125	92	71	83	53	64	53	59	75	63	84
Diseases of Early Infancy	615	51	36	63	40	57	53	46	55	56	47	70	41
All Accidents	1,987	115	130	164	149	171	191	187	192	150	175	177	186
Motor Vehicle Accidents	879	38	45	65	64	79	74	86	93	76	94	83	82
Drownings	193	2	4	8	15	19	28	36	25	9	8	4	35
War Casualty	2						1					1	

TABLE 35

DEATHS BY EXTERNAL CAUSES BY PLACE OF ACCIDENT, WASHINGTON STATE 1968

88

Cause of Death	Total		Home	Industrial including Farm Mines		Recreation	Street Hiway	Public Building	Resident Institution	Other and Unspecified
	831	408		13	98					
TOTAL (850-929)	831	408	13	98	16	23	30	85	158	
Poisoning by solid and liquid substances (850-869)	19	12					1	2	4	
Poisoning by gases and vapors (870-877)	12	9		1					2	
Falls (880-887)	321	171	2	22	2	19	16	69	20	
Falls on stairs and ladders (880,881)	44	37		4			2	1		
Falls from one level to another (882-884)	77	24	2	14		5	4	16	11	
Falls on same level (885,886)	20	14			1			5		
Other and unspecified falls (887)	180	96		4		14	10	47	9	
Fire (890-899)	127	109		2	1		4	3	8	
Natural and environmental factors (900-909)	21	9		2	1		2		7	
Drowning, excluding submersion in small boat (910)	104	15		3	9				77	
Inhalation and ingestion causing suffocation and obstruction (911, 912)	36	15		1			5	8	7	
Mechanical suffocation (913)	21	14		4					3	
Struck by, against or between objects (916, 917, 918)	54	10	3	31	2				8	
Cutting and piercing instruments (920)	3	1		1					1	
Explosion and explosive material (921, 923)	10	4	1	5						
Firearms (922)	32	22	1	4		3			6	
Electricity (925)	10	2		4		1	1		2	
Machinery (928)	25	2	6	16					1	
Other and unspecified accidents	36	13		6	1		1	3	12	

TABLE 35

DEATHS BY EXTERNAL CAUSES BY PLACE OF ACCIDENT, WASHINGTON STATE 1969

Cause of Death	Total	Home	Farm	Industrial including Mines	Recreation	Street Hiway	Public Building	Resident Institution	Other and Unspecified
TOTAL (850-929)	899	413	24	111	12	41	24	98	176
Poisoning by solid and liquid substances (850-869)	27	22						1	4
Poisoning by gases and vapors (870-877)	24	16				4	1		3
Falls (880-887)	342	164	3	27	1	25	11	85	26
Falls on stairs and ladders (880,881)	46	33		6		2	2	2	1
Falls from one level to another (882-884)	62	16	1	16	1	1	4	14	9
Falls on same level (885,886)	23	12	1	1		2	2	5	
Other and unspecified falls (887)	211	103	1	4		20	3	64	16
Fire (890-899)	124	109		3			3	5	4
Natural and Environmental factors (900-909)	21	9	1	1	1				9
Drowning, excluding submersion in small boat (910)	111	8	1	2	7	1		7	92
Inhalation and ingestion causing suffocation and obstruction (911, 912)	36	18					7		4
Mechanical suffocation (913)	23	14	1	5					3
Struck by, against or between objects (916, 917, 918)	74	13	1	49	1	6			4
Explosion and explosive material (921, 923)	15	4		9			1		1
Firearms (922)	43	24	4		1	1			13
Electricity (925)	16	3	2	8		2			1
Machinery (928)	17	2	11	3					1
Other	26	7			1	2	1		11

TABLE 36

LENGTH OF ATTENDANCE* BY SELECTED CAUSES, WASHINGTON STATE 1968

Cause of Death	Total	Never	Under	7 days	1 mo.	6 mos.	1 yr.	3 yrs.	Not Stated
		At- tended	7 days	Under 1 mo.	Under 6 mo.	Under 1 yr.	Under 3 yr.	and over	
ALL CAUSES	30,359	6,950	3,397	2,496	3,389	1,617	3,533	8,947	30
Infectious and Parasitic Diseases	164	23	40	23	27	8	12	31	
Malignant Neoplasms	5,004	277	330	624	1,147	494	714	1,414	4
Diabetes Mellitus	581	43	65	32	65	30	80	265	1
Cerebrovascular Disease	3,449	292	382	316	376	222	543	1,314	4
Diseases of the Heart	11,664	3,035	997	690	967	533	1,399	4,030	13
Influenza & Pneumonia	1,137	192	154	100	129	57	152	350	3
Cirrhosis of the Liver	458	79	58	99	53	15	42	110	2
Certain Causes of Mortality in Early Infancy	605	30	556	17	2				
Deaths due to external causes (Accidents, Homicide & Suicide)	2,630	2,200	140	74	70	17	40	89	
All Other Causes	4,666	779	675	521	553	241	551	1,343	3

*Length of Attendance by the person who signs death certificate.

TABLE 36

LENGTH OF ATTENDANCE* BY SELECTED CAUSES, WASHINGTON STATE 1969

Cause of Death	Total	Never At- tended	Under 7 days	7 days Under 1 mo.	1 mo. Under 6 mo.	6 mos. Under 1 yr.	1 yr. Under 3 yr.	3 yrs. and Over	Not Stated
ALL CAUSES	30,504	6,968	3,406	2,450	3,404	1,661	2,784	9,817	14
Infectious and Parasitic Diseases	179	27	56	21	24	7	9	35	
Malignant Neoplasms	5,192	270	332	595	1,174	495	654	1,668	4
Diabetes Mellitus	552	48	51	34	47	37	58	277	
Vascular Lesions affecting Central Nervous System	3,361	226	382	308	422	205	377	1,439	2
Diseases of the Heart	11,639	2,982	1,008	740	918	556	1,070	4,361	4
Cirrhosis of the Liver	455	95	71	72	61	18	32	106	
Diseases of Early Infancy	618	36	558	19	3	1			1
Deaths due to external causes (Accidents, Homicide and Suicide)	2,650	2,236	127	72	53	19	33	110	
All Other Causes	5,858	1,048	821	589	702	323	551	1,821	3

*Length of Attendance by the person who signs death certificate.

TABLE 37

MATERNAL MORTALITY SUMMARY, WASHINGTON STATE 1968

A. Maternal Deaths and Deaths with Mention of Pregnancy: Residence, by Race, by Age Group, with Rates per 10,000 Livebirths

	Maternal		With Mention of Pregnancy	
	Number	Rate	Number	Rate
TOTAL	8	1.40	6	1.05
<u>Race</u>				
White	5	.94	5	.94
Negro	1	5.91	1	5.91
Indian	2	19.07		
<u>Age</u>				
20 - 24	2	.85	2	.85
25 - 29	4	2.69	3	2.02
30 - 34				
35 - 39	1	3.85	1	3.85
40 - 44	1	13.37		

B. Maternal Deaths, Residence and Occurrence by Cause

	Residence	Occurrence
Ectopic pregnancy (631)	1	1
Other complications arising from pregnancy (634)	1	1
Toxemias of pregnancy (637)	2	2
Delivery with other complications of childbirth (661)	1	1
Sepsis of childbirth and the puerperium (670)	2	2
Amniotic fluid embolism (673)	1	1

C. Deaths with Mention of Pregnancy, Residence and Occurrence by Primary Cause

	Residence	Occurrence
Coronary occlusion (410)	1	1
Rupture aneurism Circle of Willis (430)	1	1
Bronchopneumonia (485)	1	1
Coarctation aorta (7471)	1	1
Congenital aneurism (7476)	1	1
Congenital hypoplasia of lungs (7486)	1	1

TABLE 37 (Cont'd)

MATERNAL MORTALITY SUMMARY, WASHINGTON STATE 1968

D. Maternal Deaths and Deaths with Mention of Pregnancy, Residence and Occurrence

County and City	Maternal				With Mention of Pregnancy*			
	Residence		Occurrence		Residence		Occurrence	
	No.	Rate	No.	Rate	No.	Rate	No.	Rate
STATE TOTAL	8	1.40	8	1.40	6	1.0	6	1.1
CLARK Vancouver					1	4.6	1	5.7
							1	5.7
KING Auburn	4	1.99	4	1.88	1	0.5	1	0.5
Seattle	1	22.73	1	10.15				
	1	1.09	2	1.34	1	1.1	1	0.7
PACIFIC	1	46.51	1	86.21				
PIERCE Tacoma					1	1.3	1	1.3
					1	3.4	1	2.6
SKAGIT					1	13.1	1	11.6
SNOHOMISH Edmonds	1	2.26	1	2.98				
Everett			1	10.11				
	1	10.62						
SPOKANE Spokane	1	2.18	1	2.00	1	2.2	1	2.0
	1	3.39	1	2.23	1	3.4	1	2.2
WHATCOM Bellingham	1	8.55	1	8.49	1	8.6	1	8.5
			1	8.49	1	18.3	1	8.5

* Primary cause of death was due to some cause not related to pregnancy, but with mention of pregnancy on the death certificate.

TABLE 37

MATERNAL MORTALITY SUMMARY, WASHINGTON STATE 1969

A. Maternal Deaths and Deaths with Mention of Pregnancy: Residence, by Race, by Age Group, with Rates per 10,000 Livebirths

	Maternal		With Mention of Pregnancy	
	Number	Rate	Number	Rate
TOTAL	12	2.02	2	.34
<u>Race</u>				
White	12	2.18	2	.36
<u>Age</u>				
15 - 19	1	1.05		
20 - 24	2	.83		
25 - 29	2	1.23	2	1.23
30 - 34	3	4.84		
35 - 39	2	8.34		
40 - 44	2	29.37		

B. Maternal Deaths, Residence and Occurrence by Cause

	Residence	Occurrence
Tubal pregnancy or mention of sepsis (6315)	1	1
Hemorrhage of pregnancy (6324)	1	1
Other complication of pregnancy (6349)	1	1
Renal disease arising during pregnancy and puerperium(636)	1	1
Eclampsia (637)	1	1
Acute and subacute necrosis of liver (6390)	1	1
Premature separation of placenta (6511)	1	1
Delivery with rupture of uterus (659)	1	1
Precipitate labor (6611)	1	1
Sepsis of childbirth and the puerperium (670)	1	1
Amniotic fluid embolism (6731)	2	2

C. Deaths with Mention of Pregnancy, Residence and Occurrence by Primary Cause

	Residence	Occurrence
Motor Vehicle Accident (E8121)	1	1
Adhesions (568)	1	1

MATERNAL MORTALITY SUMMARY, WASHINGTON STATE 1969

D. Maternal Deaths and Deaths with Mention of Pregnancy, Residence and Occurrence

County and City	Maternal				With Mention of Pregnancy*			
	Residence		Occurrence		Residence		Occurrence	
	No.	Rate	No.	Rate	No.	Rate	No.	Rate
STATE TOTAL	12	2.02	12	2.03	2	0.3	2	0.3
BENTON	1	9.37	1	9.37				
Kennewick	1	31.45						
Richland			1	20.88				
COWLITZ	1	7.86	1	6.96				
Longview	1	18.45	1	6.97				
FRANKLIN	1	20.58	1	18.76				
Pasco			1	18.87				
GRANT	1	13.83						
Moses Lake	1	47.85						
GRAYS HARBOR	1	9.68	1	9.69				
Aberdeen	1	29.59	1	10.80				
KING	3	1.46	3	1.38	1	0.5	1	0.5
Auburn			1	9.81				
Bellevue							1	5.0
Seattle	1	1.09	2	1.32				
PIERCE	1	1.29	1	1.24	1	1.3	1	1.2
Puyallup			1	10.72				
Tacoma					1	3.2	1	2.4
SKAGIT	1	11.81	1	10.32				
SPOKANE	1	2.07	2	3.79				
Spokane	1	3.33	2	4.37				
YAKIMA	1	3.95	1	4.06				

* Primary cause of death was due to some cause not related to pregnancy, but with mention of pregnancy on the death certificate.

FETAL, PERINATAL, NEONATAL AND INFANT MORTALITY BY PLACE OF RESIDENCE, WASHINGTON STATE 1968

Districts by County and City	Fetal Deaths		Perinatal Mortality ²		Neonatal Mortality		Infant Mortality	
	Number	Ratio ¹	Number	Rate ³	Number	Rate ¹	Number	Rate ¹
STATE TOTAL	620	10.8	1,350	23.3	809	14.1	1,120	19.6
DISTRICT 01	13	19.8	28	41.9	16	24.4	18	27.5
Clallam	12	22.9	23	42.8	12	22.9	14	26.7
Port Angeles	8	32.5	12	47.2	4	16.3	4	16.3
Jefferson	1	7.7	5	38.2	4	30.8	4	30.8
DISTRICT 02	18	15.0	41	33.6	25	20.8	36	29.9
Grays Harbor	10	10.1	27	27.1	19	19.2	30	30.4
Aberdeen	3	9.3	11	33.6	10	30.9	14	43.2
Hoquiam			3	19.0	3	19.0	5	31.6
Pacific	8	37.2	14	62.8	6	27.9	6	27.9
DISTRICT 03	24	9.4	54	21.0	31	12.2	40	15.7
Island	3	5.1	10	17.0	8	13.7	10	17.1
San Juan								
Skagit	9	11.8	12	15.5	3	3.9	8	10.5
Whatcom	12	10.3	32	27.1	20	17.1	22	18.8
Bellingham	9	16.5	20	36.0	11	20.1	13	23.8
DISTRICT 04	363	10.8	770	22.6	453	13.5	642	19.1
King	225	11.2	450	22.1	251	12.5	353	17.5
Auburn	3	6.8	7	15.8	4	9.1	7	15.9
Bellevue	9	12.1	15	20.0	9	12.1	14	19.9
Kent	1	2.0	6	12.2	5	10.2	6	12.2
Mercer Island	2	7.7	5	19.0	3	11.5	5	19.2
Renton	3	4.4	9	13.3	8	11.9	13	19.3
Seattle	115	12.6	235	25.3	133	14.5	185	20.2
Kitsap	21	12.6	50	29.5	32	19.1	43	25.7
Bremerton	6	8.8	18	26.1	13	19.0	16	23.4
Pierce	82	11.0	185	24.6	114	24.9	162	21.8
Puyallup	4	14.2	7	24.5	4	14.2	6	21.3
Tacoma	45	15.4	86	29.1	45	15.4	73	25.0
Snohomish	35	7.9	85	19.1	56	12.7	84	19.0
Edmonds	4	9.6	9	21.5	5	12.0	8	19.3
Everett	12	12.7	27	28.3	20	21.2	27	28.7
Mountlake Terrace	2	6.7	6	19.9	5	16.7	5	16.7
DISTRICT 05	29	12.8	64	28.0	36	15.9	52	23.0
Lewis	8	11.2	16	22.1	8	11.2	14	19.6
Mason	3	10.9	10	35.8	8	29.0	11	39.9
Thurston	18	14.2	38	29.5	20	15.8	27	21.3
Olympia	3	6.1	12	24.2	9	18.3	12	24.4
DISTRICT 06	36	9.8	82	22.0	49	13.3	66	17.9
Clark	21	9.7	52	23.9	31	14.4	39	18.1
Vancouver	8	8.6	22	23.5	14	15.1	19	20.4
Cowlitz	9	7.3	21	17.0	15	12.2	23	18.7
Longview	7	12.5	9	15.8	2	3.6	6	10.7
Klickitat	5	27.3	8	42.6	3	16.4	4	21.9
Skamania								
Wahkiakum	1	20.0	1	19.6				
DISTRICT 07	15	12.7	24	20.1	11	9.3	20	17.0
Chelan	10	17.1	16	26.9	7	12.0	9	15.4
Wenatchee	2	7.5	2	7.5	1	3.8	1	3.8
Douglas	1	4.3	2	8.6	2	8.6	3	12.9
Okanogan	4	11.1	6	16.4	2	5.5	8	22.2
DISTRICT 08	30	9.9	75	24.5	52	17.1	68	22.4
Kittitas	5	13.5	14	37.3	10	27.0	10	27.0
Yakima	25	9.4	61	22.7	42	15.8	58	21.8
Yakima	11	13.6	22	26.8	13	16.1	16	19.8
DISTRICT 09	19	17.9	35	32.3	18	16.9	23	21.6
Adams	3	13.3	6	26.3	4	17.8	5	22.2
Grant	13	18.4	25	34.7	13	18.4	17	24.0
Moses Lake	2	9.0	4	17.9	2	9.0	2	9.0
Lincoln	3	22.9	4	29.9	1	7.6	1	7.6
DISTRICT 10	18	12.6	38	26.3	22	15.4	28	19.6
Benton	13	12.7	28	27.0	15	14.6	18	17.6
Kennewick	7	25.8	9	32.4	2	7.4	5	18.5
Richland	3	6.8	10	22.6	7	15.9	7	15.9
Franklin	5	12.4	10	24.5	7	17.4	10	24.8
Pasco	2	8.0	4	15.8	4	15.9	7	27.9
DISTRICT 11	8	28.4	13	32.8	6	15.5	7	18.0
Ferry	1	14.5	1	14.3				
Pend Oreille	2	24.7	4	48.2	2	24.7	3	37.0
Stevens	5	21.0	8	32.9	4	16.8	4	16.8
DISTRICT 12	34	7.4	91	19.7	68	14.8	89	19.4
Spokane	34	7.4	91	19.7	68	14.8	89	19.4
Spokane	24	8.1	60	20.2	42	14.3	53	18.0
DISTRICT 13	13	8.7	35	23.3	22	14.8	31	20.8
Asotin			2	9.7	2	9.7	5	24.3
Columbia								
Garfield	1	19.2	1	18.9				
Walla Walla	8	12.8	18	28.3	10	16.0	12	19.2
Walla Walla	5	13.6	8	21.4	3	8.1	4	10.8
Whitman	4	7.3	14	25.4	10	18.3	14	25.6
Pullman	3	10.9	4	14.4	1	3.6	3	10.9

¹ Ratio per 1,000 livebirths.² Fetal death plus liveborn infants dying at age six days and under.³ Rate per 1,000 livebirths plus fetal deaths.

FETAL, PERINATAL, NEONATAL AND INFANT MORTALITY BY PLACE OF OCCURRENCE, WASHINGTON STATE 1968

Districts by County and City	Fetal Deaths		Perinatal Mortality ²		Neonatal Mortality		Infant Mortality	
	Number	Rate ¹	Number	Rate ³	Number	Rate ¹	Number	Rate ¹
STATE TOTAL	631	11.1	1,362	23.6	814	14.3	1,134	19.9
DISTRICT 01	14	21.8	22	33.6	9	14.0	11	17.2
Clallam	13	24.5	17	31.3	5	9.4	7	13.2
Port Angeles	12	25.1	16	32.7	4	8.4	6	12.6
Jefferson	1	9.0	5	44.6	4	36.0	4	36.0
DISTRICT 02	16	14.7	35	31.7	20	18.4	29	26.6
Grays Harbor	12	12.3	30	30.5	19	19.5	28	28.8
Aberdeen	11	12.8	27	31.0	17	19.8	24	27.9
Hoquiam							1	***
Pacific	4	34.5	5	41.7	1	8.6	1	8.6
DISTRICT 03	25	9.9	50	19.7	25	9.9	33	13.1
Island	4	8.5	10	21.2	6	12.8	8	17.1
San Juan								
Skagit	9	10.5	9	10.3			4	4.6
Whatcom	12	10.2	31	26.1	19	16.1	21	17.8
Bellingham	12	10.2	31	26.1	19	16.1	21	17.8
DISTRICT 04	373	11.0	802	23.4	483	14.2	686	20.2
King	237	11.1	502	23.3	305	14.3	432	20.3
Auburn	8	8.1	12	12.1	4	4.1	10	10.2
Bellevue	23	12.7	34	18.6	12	6.6	15	8.3
Kent							2	***
Mercer Island							13	10.3
Renton	15	11.8	22	17.1	7	5.5	347	23.2
Seattle	161	10.8	386	25.5	261	17.4	40	25.0
Kitsap	19	11.9	48	29.7	32	20.0	38	23.9
Bremerton	19	12.0	48	29.9	32	20.2	152	19.8
Pierce	88	11.4	185	23.8	106	13.8	15	17.5
Puyallup	7	8.2	16	18.6	11	12.9	80	20.5
Tacoma	51	13.1	100	25.3	53	13.6	62	18.5
Snohomish	29	8.6	67	19.8	40	11.9	12	12.1
Edmonds	9	9.1	17	17.0	8	8.1	39	19.5
Everett	19	9.5	45	22.3	28	14.0		
Mountlake Terrace								
DISTRICT 05	24	11.7	57	27.6	34	16.6	48	23.5
Lewis	8	10.6	17	22.3	9	11.9	15	19.9
Mason	3	15.7	7	74.5	5	26.2	7	36.6
Thurston	13	11.8	33	29.7	20	18.2	26	23.7
Olympia	13	11.9	33	29.8	20	18.3	25	22.8
DISTRICT 06	32	9.7	73	21.8	43	13.0	60	18.1
Clark	18	10.3	42	23.7	24	13.7	32	18.3
Vancouver	17	9.7	41	23.2	24	13.7	29	16.6
Cowlitz	11	7.9	26	18.6	17	12.2	25	18.0
Longview	11	7.9	26	18.6	15	10.8	21	15.1
Klickitat	3	18.2	5	29.8	2	12.1	3	18.2
Skamania								
Wahkiakum								
DISTRICT 07	15	12.6	23	19.1	10	8.4	19	16.0
Chelan	10	12.6	16	20.0	8	10.1	11	13.9
Wenatchee	7	10.4	11	16.1	6	8.9	9	13.3
Douglas								
Okanogan	5	12.9	7	17.8	2	5.2	8	20.6
DISTRICT 08	33	11.1	77	25.7	49	16.5	64	21.6
Kittitas	5	14.0	14	38.7	9	25.2	9	25.2
Yakima	28	10.7	63	23.9	40	15.4	55	21.1
Yakima	17	9.7	40	22.6	26	14.8	33	18.8
DISTRICT 09	16	16.4	33	33.2	18	18.4	19	19.4
Adams	3	16.3	7	37.4	4	21.7	4	21.7
Grant	10	14.7	22	31.8	13	19.1	14	20.6
Moses Lake	6	14.2	14	32.7	8	19.0	9	21.3
Lincoln	3	26.5	4	34.5	1	8.8	1	8.8
DISTRICT 10	21	14.3	42	28.1	22	14.9	30	20.4
Benton	11	11.4	25	25.6	15	15.5	20	20.7
Kennewick	2	13.4	7	46.4	5	33.6	8	53.7
Richland	6	9.4	13	20.2	8	12.6	9	14.2
Franklin	10	19.7	17	32.8	7	13.8	10	19.7
Pasco	10	19.7	17	32.8	7	13.8	10	19.7
DISTRICT 11	9	26.3	15	42.7	7	20.5	9	26.3
Ferry	1	31.3	1	30.3			1	31.3
Pend Oreille	3	38.5	5	61.7	2	25.6	3	38.5
Stevens	5	21.6	9	38.0	5	21.6	5	21.6
DISTRICT 12	39	7.8	101	20.0	76	16.6	102	22.2
Spokane	39	7.8	101	20.0	76	16.6	102	22.2
Spokane	38	8.5	99	21.9	74	25.1	96	32.6
DISTRICT 13	14	8.6	32	19.4	18	12.1	24	16.1
Asotin	2	6.2	6	18.6	4	19.4	6	29.1
Columbia								
Garfield	1	25.6	1	25.0				
Walla Walla	7	9.5	16	21.5	9	14.4	10	16.0
Walla Walla	7	9.5	16	21.5	9	24.4	9	24.4
Whitman	4	8.5	9	18.9	5	9.1	8	14.6
Pullman	4	11.3	5	14.0	1	3.6	3	10.9

¹ Ratio per 1,000 livebirths.² Fetal death plus liveborn infants dying at age six days and under.³ Rate per 1,000 livebirths plus fetal deaths.

FETAL, PERINATAL, NEONATAL AND INFANT MORTALITY BY PLACE OF RESIDENCE, WASHINGTON STATE 1969

Districts by County and City	Fetal Deaths		Perinatal Mortality ²		Neonatal Mortality		Infant Mortality	
	Number	Ratio ¹	Number	Rate ³	Number	Rate ¹	Number	Rate ¹
STATE TOTAL	651	11.0	1,366	22.8	801	13.5	1,118	18.8
DISTRICT 01								
Clallam	5	6.9	9	12.3	4	5.5	7	9.6
Port Angeles	4	7.2	6	10.7	2	3.6	5	9.0
Jefferson	1	3.5	3	10.6	2	7.1	2	7.1
	1	5.8	3	17.4	2	11.7	2	11.7
DISTRICT 02								
Grays Harbor	11	8.6	30	23.4	20	15.7	30	23.6
Aberdeen	10	9.7	27	25.9	18	17.4	27	26.1
Hoquiam	4	11.8	10	29.2	7	20.7	10	29.6
Pacific	1	5.3	4	20.9	3	15.8	3	15.8
	1	4.2	3	12.5	2	8.4	3	12.6
DISTRICT 03								
Island	35	12.8	71	25.6	40	14.6	53	19.4
San Juan	8	13.4	12	19.8	5	8.4	6	10.1
Skagit			1	30.3	1	30.3	1	30.3
Whatcom	13	15.3	24	27.9	13	15.3	15	17.7
Bellingham	14	11.1	34	26.7	21	16.7	31	24.6
	8	12.3	20	30.5	13	20.1	21	32.4
DISTRICT 04								
King	398	11.4	826	23.3	474	13.5	653	18.6
Auburn	243	11.8	470	22.6	255	12.4	353	17.2
Bellevue	12	24.1	19	37.3	7	14.1	12	24.1
Kent	3	3.1	5	5.1	3	3.1	6	6.2
Mercer Island	5	9.6	9	17.1	7	13.4	12	23.0
Renton	2	7.3	5	18.2	3	11.0	4	14.7
Seattle	14	21.6	23	34.7	10	15.4	14	21.6
Kitsap	110	12.0	232	25.0	138	15.0	176	19.2
Bremerton	25	14.2	55	30.8	30	17.0	39	22.2
Pierce	10	13.9	23	31.5	13	18.0	16	22.2
Puyallup	87	11.2	196	25.0	122	15.8	172	22.2
Tacoma	4	13.4	7	23.1	3	10.0	5	16.7
Snohomish	40	12.9	90	28.7	57	18.4	84	27.1
Edmonds	43	8.6	105	20.8	67	13.4	89	17.8
Everett	8	19.0	12	27.9	5	11.8	7	16.6
Mountlake Terrace	10	9.5	24	22.5	16	15.1	20	18.9
	1	2.9	4	11.6	3	8.7	5	14.5
DISTRICT 05								
Lewis	22	9.2	53	22.1	35	14.7	44	18.5
Mason	8	10.6	19	24.9	11	14.6	13	17.2
Thurston	2	6.1	6	18.1	5	15.2	7	21.3
Olympia	12	9.3	28	21.4	19	14.6	24	18.5
	2	4.5	8	17.8	8	17.9	10	22.4
DISTRICT 06								
Clark	33	8.7	76	19.9	51	13.5	71	18.8
Vancouver	22	10.1	47	21.4	31	14.3	43	19.8
Cowlitz	8	8.8	15	16.4	11	12.1	18	19.8
Longview	8	6.3	22	17.2	15	11.8	21	16.5
Mlickitat	4	7.4	10	18.3	7	12.9	11	20.3
Skamania			1	5.3	2	10.6	3	16.0
Wahkiakum	3	33.7	4	43.5	1	11.2	1	11.2
			2	35.7	2	35.7	3	53.6
DISTRICT 07								
Chelan	19	15.4	27	21.6	10	8.1	21	17.0
Wenatchee	12	20.5	15	25.2	3	5.1	9	15.4
Douglas	7	25.9	8	28.9	1	3.7	4	14.8
Okanogan	3	13.8	6	27.1	4	18.3	7	32.1
	4	9.7	6	14.5	3	7.3	5	12.2
DISTRICT 08								
Kittitas	31	10.7	73	25.0	45	15.6	66	22.8
Yakima	4	11.1	11	30.3	7	19.5	9	25.1
Yakima	27	10.7	62	24.2	38	15.0	57	22.5
	9	11.2	22	27.2	14	17.5	21	26.2
DISTRICT 09								
Adams	14	13.2	27	25.2	14	13.2	18	17.0
Grant	3	14.0	4	18.4	1	4.7	4	18.7
Moses Lake	9	12.4	20	27.3	12	16.6	13	18.0
Lincoln	4	19.1	7	32.9	3	14.4	3	14.4
	2	16.4	3	24.2	1	8.2	1	8.2
DISTRICT 10								
Benton	19	12.2	32	20.4	16	10.3	26	16.7
Richland	17	15.9	27	24.9	13	12.2	20	18.7
Kennewick	8	19.2	11	25.9	4	9.6	6	14.4
Franklin	4	12.6	9	28.0	5	15.7	9	28.3
Pasco	2	4.1	5	10.2	3	6.2	6	12.3
	2	6.5	5	16.2	3	9.8	5	16.3
DISTRICT 11								
Ferry	5	12.3	7	17.1	2	4.9	2	4.9
Pend Oreille	2	36.4	2	35.1				
Stevens			1	12.5	1	12.5	1	12.5
	3	11.1	4	14.7	1	3.7	1	3.7
DISTRICT 12								
Spokane	42	8.7	106	21.7	74	15.3	104	21.5
Spokane	42	8.7	106	21.7	74	15.3	104	21.5
	28	9.3	67	22.1	48	16.0	71	23.6
DISTRICT 13								
Asotin	17	11.5	29	19.4	16	10.8	23	15.6
Columbia	1	4.6	2	9.2	1	4.6	1	4.6
Garfield	1	18.5	1	18.2				
Walla Walla	1	24.4	2	46.5	1	24.4	1	24.4
Walla Walla	8	13.2	12	19.5	7	11.5	8	13.2
Whitman	5	13.9	6	16.5	4	11.1	5	13.9
Pullman	6	10.8	12	21.3	7	12.5	10	17.9
	2	6.4	5	15.9	3	9.6	4	12.8

¹ Ratio per 1,000 livebirths.² Fetal death plus liveborn infants dying at age six days and under.³ Rate per 1,000 livebirths plus fetal deaths.

FETAL, PERINATAL, NEONATAL AND INFANT MORTALITY BY PLACE OF OCCURRENCE, WASHINGTON STATE 1969

Districts by County and City	Fetal Deaths		Perinatal Mortality ²		Neonatal Mortality		Infant Mortality	
	Number	Rate ¹	Number	Rate ³	Number	Rate ¹	Number	Rate ¹
STATE TOTAL	662	11.2	1,375	23.0	801	13.5	1,125	19.0
DISTRICT 01								
Clallam	5	7.2	9	12.9	4	5.8	7	10.1
Port Angeles	4	7.2	6	10.8	2	3.6	5	9.0
Jefferson	4	7.7	6	11.5	2	3.9	3	5.8
	1	7.3	3	21.7	2	14.6	2	14.6
DISTRICT 02								
Grays Harbor	9	7.9	24	20.8	15	13.1	24	21.0
Aberdeen	8	7.8	22	21.2	14	13.6	22	21.3
Hoquiam	7	7.6	21	22.5	14	15.1	18	19.4
Pacific	1	8.8	2	17.5	1	8.8	2	17.7
DISTRICT 03								
Island	37	13.8	70	25.8	34	12.7	45	16.8
San Juan	8	17.7	11	23.9	3	6.6	4	8.8
Skagit	15	15.5	24	24.4	10	10.3	11	11.4
Whatcom	14	11.2	35	27.7	21	16.8	30	24.0
Bellingham	14	11.2	35	27.7	21	16.8	29	23.2
DISTRICT 04								
King	407	11.5	853	23.8	501	14.2	691	19.5
Auburn	255	11.7	519	23.6	305	14.0	419	19.2
Bellevue	17	16.7	25	24.1	8	7.9	16	15.7
Kent	16	8.1	18	16.2	2	1.0	5	2.5
Mercer Island							1	***
Renton	28	22.6	37	29.2	9	7.3	16	12.9
Seattle	176	11.6	415	27.0	280	18.4	357	23.5
Kitsap	23	13.4	51	29.3	28	16.3	37	21.6
Bremerton	23	13.5	51	29.6	28	16.5	32	18.8
Pierce	96	11.9	210	25.8	126	15.7	178	22.1
Puyallup	13	13.9	24	25.4	12	12.9	18	19.3
Tacoma	54	12.9	106	25.1	58	13.9	85	20.4
Snohomish	33	8.6	73	18.8	42	10.9	57	14.8
Edmonds	10	8.7	13	11.1	3	2.6	9	7.8
Everett	18	7.8	52	22.3	36	15.6	41	17.7
Mountlake Terrace								
DISTRICT 05								
Lewis	17	8.0	40	18.8	25	11.8	34	16.1
Mason	8	10.3	14	17.8	6	7.7	8	10.3
Thurston	2	8.7	6	25.8	4	17.3	6	26.0
Olympia	7	6.3	20	17.9	15	13.5	20	18.1
	7	6.3	20	18.0	14	12.7	17	15.4
DISTRICT 06								
Clark	30	9.0	70	20.7	46	13.7	67	20.0
Vancouver	21	12.1	43	24.5	27	15.6	41	23.7
Cowlitz	21	12.1	43	24.6	25	14.5	37	21.4
Longview	9	6.3	25	17.3	17	11.8	22	15.3
Klickitat	9	6.3	25	17.3	17	11.8	21	14.6
Skamania			2	11.3	2	11.3	4	22.6
Wahkiakum								
DISTRICT 07								
Chelan	18	14.9	26	21.2	9	7.5	19	15.8
Wenatchee	14	17.9	21	26.4	7	9.0	13	16.7
Douglas	11	18.9	17	24.5	6	8.8	10	14.7
Okanogan	4	9.4	5	11.7	2	4.7	1	***
							5	11.8
DISTRICT 08								
Kittitas	28	10.0	68	24.1	42	15.0	63	22.5
Yakima	4	12.0	8	23.6	4	12.0	7	21.0
Yakima	24	9.7	60	24.1	38	15.4	56	22.7
	16	9.5	41	24.1	25	14.8	33	19.6
DISTRICT 09								
Adams	14	14.4	26	26.3	13	13.3	17	17.4
Grant	3	18.6	3	18.3			2	12.4
Moses Lake	10	13.9	21	28.7	12	16.6	14	19.4
Lincoln	6	13.2	13	28.1	8	17.5	9	19.7
	1	10.9	2	21.5	1	10.9	1	10.9
DISTRICT 10								
Benton	23	14.4	45	27.7	15	9.4	23	14.4
Kennewick	19	17.8	27	24.9	10	9.4	16	15.0
Richland	6	15.0	11	27.2	5	12.5	8	20.1
Franklin	11	23.0	13	26.5	3	6.3	5	10.4
Pasco	4	7.5	8	14.9	5	9.4	7	13.1
	4	7.5	8	15.0	5	9.4	6	11.3
DISTRICT 11								
Ferry	3	8.6	5	14.2	2	5.7	3	8.6
Pend Oreille	1	12.5	2	24.7	1	12.5	1	31.3
Stevens	2	8.4	3	12.6	1	4.2	1	12.5
							1	4.2
DISTRICT 12								
Spokane	48	9.1	116	21.8	81	15.3	113	21.4
Spokane	48	9.1	116	21.8	81	15.3	113	21.4
Spokane	44	9.6	101	21.9	69	15.1	97	21.2
DISTRICT 13								
Asotin	23	14.3	33	20.2	14	8.7	19	11.8
Columbia	7	23.1	8	25.8	1	3.3	4	13.2
Garfield	1	17.9	1	17.5				
Walla Walla	1	45.5	2	87.0	1	45.5	1	45.5
Walla Walla	8	10.9	13	17.6	8	10.9	9	12.3
Whitman	8	10.9	13	17.6	8	10.9	9	12.3
Pullman	6	12.0	9	17.8	4	8.0	5	10.0
	5	12.8	7	17.7	2	5.1	3	7.7

1 Ratio per 1,000 livebirths.

2 Fetal death plus liveborn infants dying at age six days and under.

3 Rate per 1,000 livebirths plus fetal deaths.

TABLE 40

FETAL MORTALITY BY SEX AND WEIGHT, WASHINGTON STATE 1968				
Weight	Total	Male	Female	Sex Unknown
STATE TOTAL	620	321	296	3
1,000 grams or less	147	81	66	
1,001 - 1,500	54	27	27	
1,501 - 2,000	50	23	26	1
2,001 - 2,500	62	27	35	
2,501 - 3,000	55	28	27	
3,001 - 3,500	50	31	19	
3,501 - 4,000	31	13	18	
4,001 - 4,500	13	6	7	
4,501 and Over	6	5	1	
Weight Not Stated	152	80	70	2

TABLE 40

FETAL MORTALITY BY SEX AND WEIGHT, WASHINGTON STATE 1969				
Weight	Total	Male	Female	Sex Unknown
STATE TOTAL	651	352	293	6
1,000 grams or less	156	90	63	3
1,001 - 1,500	55	30	25	
1,501 - 2,000	65	41	24	
2,001 - 2,500	75	33	42	
2,501 - 3,000	72	38	34	
3,001 - 3,500	66	28	38	
3,501 - 4,000	41	25	16	
4,001 - 4,500	12	6	6	
4,501 and Over	11	5	6	
Weight Not Stated	98	56	39	3

TABLE 41

FETAL MORTALITY BY CAUSE, WASHINGTON STATE 1968	
Cause with International List Number	Number
TOTAL ALL CAUSES	620
Congenital Anomalies (740-759)	51
Anencephalus (740)	11
Spina bifida (7410, 7419)	3
Congenital Hydrocephalus (742)	14
Other anomalies of Nervous System (743)	5
Anomalies of Heart (746)	1
Other anomalies of Circulatory System (747)	2
Anomalies of Genital Organs (752)	1
Anomalies of Limbs (755)	1
Anomalies of Musculoskeletal System (756)	2
Other and unspecified congenital syndromes (759)	11
Certain Causes of Perinatal Morbidity and Mortality (760-779)	569
Chronic Circulatory and Genitourinary Diseases in Mother (760)	10
Congenital Heart (7601)	1
Chronic Hypertension (7602)	3
Other Chronic Disease of Circulatory System (7603)	3
Other Chronic Disease of Genitourinary System (7605)	3
Other maternal conditions unrelated to pregnancy	31
Pneumonia (486)	1
Syphilis (7610)	1
Diabetes Mellitus (7611)	14
Injury (7615)	5
Other maternal conditions (7619)	10
Toxemia of Pregnancy (762)	18
Maternal infection (ante- and intrapartum) (763)	3
Difficulties in Labor (764-768)	13
Abnormality of bones, organs, or tissues of pelvis (764)	1
Malposition of fetus (766)	9
Other and unspecified complications (768)	3
Other complications of pregnancy and childbirth (769)	34
Placenta and Cord Conditions (770, 771)	216
Birth Injuries (772)	5
Diseases of Fetus and ill-defined causes (773-779)	239
Termination of pregnancy (773)	2
Hemolytic Disease (775)	23
Anoxic and hypoxic conditions (776)	43
Immaturity (777)	28
Unknown cause (779)	143

TABLE 41

FETAL MORTALITY BY CAUSE, WASHINGTON STATE 1969

Cause with International List Number	Number
TOTAL ALL CAUSES	651
Congenital Anomalies (740-759)	38
Anencephalus (740)	15
Spina bifida (741)	1
Congenital Hydrocephalus (742)	7
Anomalies of Heart (746)	1
Other anomalies of Circulatory System (747)	1
Anomalies of Respiratory System (748)	1
Cleft Palate (7490)	1
Other anomalies of Digestive System (7514)	1
Anomalies of Urinary System (753)	2
Anomalies of Musculoskeletal System (756)	2
Other and unspecified congenital syndromes (759)	6
Certain Causes of Perinatal Morbidity and Mortality (760-779)	613
Chronic Circulatory and Genitourinary Diseases in Mother (760)	4
Congenital Heart (7601)	1
Chronic Hypertension (7602)	2
Other Chronic Disease of Circulatory System (7603)	1
Other maternal conditions unrelated to pregnancy	31
Septicemia (0389)	1
Pneumonia (486)	1
Diabetes Mellitus (7611)	19
Influenza (7612)	2
Injury (7615)	4
Operation (7616)	1
Other maternal causes (7619)	3
Toxemia of Pregnancy (762)	17
Maternal infection (ante- and intrapartum) (763)	6
Difficulties of Labor (764-768)	19
Abnormality of bones, organs or tissue of pelvis (764)	1
Malposition of fetus (766)	12
Abnormality of forces of labor (767)	1
Other and unspecified complications (768)	5
Other complications of pregnancy and childbirth (769)	38
Placenta and Cord conditions (770, 771)	287
Birth Injuries (772)	2
Diseases of Fetus and ill-defined causes (773-779)	209
Termination of pregnancy (773)	4
Hemolytic Disease with kernicterus (774)	6
Hemolytic Disease without mention of kernicterus (775)	14
Anoxic and hypoxic conditions (776)	29
Immaturity (777)	28
Other and unknown causes (778, 779)	128

TABLE 42

INFANT MORTALITY BY RACE BY PLACE OF RESIDENCE, WASHINGTON STATE 1968

Districts by Counties and Cities	Total	White	Negro	Indian	Japanese	Chinese	Other and Not Stated
STATE TOTAL	1,120	1,011	54	38	1	1	15
DISTRICT 01	18	18					
Clallam	14	14					
Port Angeles	4	4					
Jefferson	4	4					
DISTRICT 02	36	33	1	2			
Grays Harbor	30	27	1	2			
Aberdeen	14	14					
Hoquiam	5	5					
Pacific	6	6					
DISTRICT 03	40	34		6			
Island	10	10					
San Juan	0						
Skagit	8	6		2			
Whatcom	22	18		4			
Bellingham	13	11		2			
DISTRICT 04	642	567	47	13	1	1	13
King	353	302	31	9	1	1	9
Auburn	7	7					
Bellevue	14	14					
Kent	6	6					
Mercer Island	5	5					
Renton	13	12	1				
Seattle	185	138	30	6	1	1	9
Kitsap	43	40	1	2			
Bremerton	16	15		1			
Pierce	162	143	14	1			4
Puyallup	6	6					
Tacoma	73	63	10				
Snohomish	84	82	1	1			
Edmonds	8	8					
Everett	27	27					
Mountlake Terrace	5	5					
DISTRICT 05	52	50		1			1
Lewis	14	13					1
Mason	11	10		1			
Thurston	27	27					
Olympia	12	12					
DISTRICT 06	66	64	2				
Clark	39	39					
Vancouver	19	19					
Cowlitz	23	21	2				
Longview	6	4	2				
Klickitat	4	4					
Skamania	0						
Wahkiakum	0						
DISTRICT 07	20	15		5			
Chelan	9	8		1			
Wenatchee	1	1					
Douglas	3	3					
Okanogan	8	4		4			
DISTRICT 08	68	60	1	7			
Kittitas	10	10					
Yakima	58	50	1	7			
Yakima	16	14	1	1			
DISTRICT 09	23	21		2			
Adams	5	5					
Grant	17	15		2			
Moses Lake	2	2					
Lincoln	1	1					
DISTRICT 10	28	27	1				
Benton	18	18					
Kennewick	5	5					
Richland	7	7					
Franklin	10	9	1				
Pasco	7	6	1				
DISTRICT 11	7	7					
Ferry	0						
Pend Oreille	3	3					
Stevens	4	4					
DISTRICT 12	89	84	2	2			1
Spokane	89	84	2	2			1
Spokane	53	50		2			1
DISTRICT 13	31	31					
Asotin	5	5					
Columbia	0						
Garfield	0						
Walla Walla	12	12					
Walla Walla	4	4					
Whitman	14	14					
Pullman	3	3					

INFANT MORTALITY BY RACE BY PLACE OF RESIDENCE, WASHINGTON STATE 1969

Districts by County and City	Total	White	Negro	Indian	Japanese	Chinese	Other and Not Stated
STATE TOTAL	1,118	994	63	34	4	3	20
DISTRICT 01	7	7					
Clallam	5	5					
Port Angeles	2	2					
Jefferson	2	2					
DISTRICT 02	30	27		3			
Grays Harbor	27	24		3			
Aberdeen	10	9		1			
Hoquiam	3	3					
Pacific	3	3					
DISTRICT 03	53	47		5		1	
Island	6	6					
San Juan	1	1					
Skagit	15	15					
Whatcom	31	25		5		1	
Bellingham	21	17		3		1	
DISTRICT 04	653	564	55	12	2	1	19
King	353	298	33	7	1	1	13
Auburn	12	11		1			
Bellevue	6	6					
Kent	12	12					
Mercer Island	4	4					
Renton	14	14					
Seattle	176	124	33	5	1	1	12
Kitsap	39	37		2			
Bremerton	16	15		1			
Pierce	172	141	21	3	1		6
Puyallup	5	5					
Tacoma	84	65	13	2	1		3
Snohomish	89	88	1				
Edmonds	7	7					
Everett	20	19	1				
Mountlake Terrace	5	5					
DISTRICT 05	44	44					
Lewis	13	13					
Mason	7	7					
Thurston	24	24					
Olympia	10	10					
DISTRICT 06	71	71					
Clark	43	43					
Vancouver	18	18					
Cowlitz	21	21					
Longview	11	11					
Klickitat	3	3					
Skamania	1	1					
Wahkiakum	3	3					
DISTRICT 07	21	17		4			
Chelan	9	9					
Wenatchee	4	4					
Douglas	7	6		1			
Okanogan	5	2		3			
DISTRICT 08	66	57	1	7		1	
Kittitas	9	9					
Yakima	57	48	1	7		1	
Yakima	21	19	1			1	
DISTRICT 09	18	18					
Adams	4	4					
Grant	13	13					
Moses Lake	3	3					
Lincoln	1	1					
DISTRICT 10	26	23	3				
Benton	20	20					
Kennewick	9	9					
Richland	6	6					
Franklin	6	3	3				
Pasco	5	2	3				
DISTRICT 11	2	2					
Pend Oreille	1	1					
Stevens	1	1					
DISTRICT 12	104	96	4	2	1		1
Spokane	104	96	4	2	1		1
Spokane	71	65	4	1	1		
DISTRICT 13	23	21		1	1		
Asotin	4	4					
Columbia	0						
Garfield	1	1					
Walla Walla	8	7			1		
Walla Walla	5	5					
Whitman	10	9		1			
Pullman	4	4					

INFANT MORTALITY BY AGE AND SEX BY CAUSE, WASHINGTON STATE 1969

Cause and International List Number	Total		Under 1 day		1 day Under 7 days		7 days Under 28 days		28 da. Under 3 mo.		3 mo. Under 6 mo.		6 mo. Under 9 mo.		9 mo. Under 12 mo.	
	M	F	M	F	M	F	M	F	M	F	M	F	M	F	M	F
TOTAL ALL CAUSES	672	446	261	168	177	109	48	38	95	53	60	52	19	16	12	10
All Infective & Parasitic diseases(000-136)	15	12			4	3	1	3	4	1	3	4	2		1	1
Malignant Neoplasms (140-209)	3	2							1		1	1	1			
Meningitis, except meningococcal and tuberculous (320)	8	3			4	1	2				1	1	1		1	
Pneumonia (480-486)	49	25	2	1	4	3	5	3	24	8	9	9	4		1	1
Bronchitis (490-491)	1	2								1	1	1				
Other diseases of Respiratory System (500-519)	4	4	1						2	3	1	1				
Hernia and Intestinal Obstruction (550-553, 560)	4	3		2	2				1			1			1	
Congenital Malformations (740-759)	106	81	30	19	27	18	19	16	15	14	10	8	2	4	3	2
Anencephalus (740)	9	4	3	3	3	1	1		1		1					
Spina bifida and Meningocele (741)	4	3	2		1			1	1	2						
Hydrocephalus (742)	4	8		2	1	2			1	4	2					
Other congenital anomalies of nervous system (743)	5	3	3		1				1	2				1		
Anomalies of the Heart (746)	36	25	3	1	16	8	6	7	5	3	2	4	1	2	3	
Other anomalies of circulatory system (747)	4	8	2	1	1	1		3				1	1	1		1
Anomalies of respiratory system (748)		3		2						1						
Anomalies of digestive system (751)	9	1	2				5	1	1		1					
Malformations of genito-urinary organs (752-753)	9	2	2	2	1		1		1		4					
Other congenital malformations (750, 754-759)	26	24	13	8	3	6	6	4	4	2		3				1
Certain Diseases of Early Infancy (760-779)	377	241	226	144	134	84	11	9	5	3		1	1			
Maternal diseases affecting child (760-763)	14	8	9	3	4	2	1	1		2						
Diabetes Mellitus (7611)	5	3	4	1	1	1		1								
Injury and other maternal causes (7615, 7619)	4		2		1		1									
Toxemia of Pregnancy (762)	1	1	1													
Other maternal ante and intra-partum infection (763)	4	4	2	2	2	1				1						
Birth Injuries (764-772)	65	41	44	22	18	16	2	2	1	1						
Termination of Pregnancy (773)	2		2				2	2	1	1						
Hemolytic Disease of Newborn (774-775)	10	9	7	7	3	1		1								
Anoxic and hypoxic conditions (776)	182	110	87	59	88	46	5	4	1			1	1			
Ill-defined Diseases Peculiar to Early Infancy (777-779)	104	73	77	53	21	19	3	1	3							
All Other Diseases (Residual)	90	58	1	2	2		8	7	40	21	30	16	7	8	2	4
All Accidents (E800-E949)	14	14	1				2		3	1	4	9	1	2	3	2
Motor Vehicle Accidents (E800-E819)	5	6	1								3	5			1	1
Falls (E880-E887)	4						1				1				1	
Fire (E890-E899)	0	1											1			
Inhalation and ingestion of food or other object causing obstruction or suffocation (E911, E912)	2	3							2	1		1		1		
Mechanical suffocation in bed and cradle and in other and unspecified circumstances (E913)	3	3					1		1			2			1	1
All Other Accidents (Residual)		1										1				
Injury Undetermined whether accidentally or purposely inflicted (988)	1	1								1	1					

INFANT MORTALITY BY LEADING CAUSES, WASHINGTON STATE 1968

Districts by Counties and Cities	Total all Causes	Birth Injuries	Other Diseases of early Infancy	Congenital Malformations	Influenza and Pneumonia	All Accidents	All Other Causes
STATE TOTAL	1,120	367	237	197	74	30	215
DISTRICT 01	18	6	7	2	3		
Clallam	14	4	5	2	3		
Port Angeles	4	2	2				
Jefferson	4	2	2				
DISTRICT 02	36	9	10	6	3		8
Grays Harbor	30	6	9	5	3		7
Aberdeen	14	3	4	3	1		3
Hoquiam	5		2	1			2
Pacific	6	3	1	1			1
DISTRICT 03	40	15	5	11	1	1	7
Island	10	2	3	3		1	1
San Juan	0						
Skagit	8	4			1		3
Whatcom	22	9	2	8			3
Bellingham	13	6	1	3			3
DISTRICT 04	642	218	128	109	31	17	139
King	353	122	71	61	8	8	83
Auburn	7		2	3			2
Bellevue	14	2	3	5	1		3
Kent	6	3	1	1			1
Mercer Island	5	2	1	1			1
Renton	13	2	3	4	1		3
Seattle	185	72	31	28	5	6	43
Kitsap	43	18	8	6	1	2	8
Bremerton	16	8	3	3		1	1
Pierce	162	56	32	31	19	6	18
Puyallup	6			3	2	1	
Tacoma	73	27	16	11	9	3	7
Snohomish	84	22	17	11	3	1	30
Edmonds	8	4		2			2
Everett	27	4	7	2	2		12
Mountlake Terrace	5	4	1				
DISTRICT 05	52	16	16	5	3	1	11
Lewis	14	3	6	1	1		3
Mason	11	1	5	1	1		3
Thurston	27	12	5	3	1	1	5
Olympia	12	5	4		1		2
DISTRICT 06	66	22	12	10	7	3	12
Clark	39	14	10	6	3	1	5
Vancouver	19	5	5	4	1	1	3
Cowlitz	23	7	1	3	4	2	6
Longview	6	2			2		2
Klickitat	4	1	1	1			1
Skamania	0						
Wahkiakum	0						
DISTRICT 07	20	4	5	3	1	4	3
Chelan	9	3	3			1	2
Wenatchee	1						1
Douglas	3		1	1	1		
Okanogan	8	1	1	2		3	1
DISTRICT 08	68	21	15	13	14		5
Kittitas	10	4	5	1			
Yakima	58	17	10	12	14		5
Yakima	16	6	3	3	4		
DISTRICT 09	23	10	3	6	2		2
Adams	5	3		2			
Grant	17	7	2	4	2		2
Moses Lake	2	1		1			
Lincoln	1		1				
DISTRICT 10	28	10	7	6			5
Benton	18	8	6	2			2
Kennewick	5	1	1	1			2
Richland	7	3	4				
Franklin	10	2	1	4			3
Pasco	7	1	1	3			2
DISTRICT 11	7	1	2	1	1	1	1
Ferry	0						
Pend Oreille	3			1	1	1	
Stevens	4	1	2				1
DISTRICT 12	89	28	19	19	6	2	15
Spokane	89	28	19	19	6	2	15
Spokane	53	17	9	15	2	2	8
DISTRICT 13	31	7	8	6	2	1	7
Asotin	5			2		1	2
Columbia	0						
Garfield	0						
Walla Walla	12	4	3	2	2		1
Walla Walla	4	2		1	1		
Whitman	14	3	5	2			4
Pullman	3	1					2

INFANT MORTALITY BY LEADING CAUSES, WASHINGTON STATE 1969

Districts by County and City	Total all Causes	Birth Injuries	Other Diseases of early Infancy	Congenital Malformations	Influenza and Pneumonia	All Accidents	All Other Causes
STATE TOTAL	1,118	331	287	187	75	28	210
DISTRICT 01	7	4	1	2			
Clallam	5	3		2			
Port Angeles	2	2					
Jefferson	2	1	1				
DISTRICT 02	30	8	6	5	6		5
Grays Harbor	27	7	6	4	5		5
Aberdeen	10	2	2	2	3		1
Hoquiam	3	1	2				
Pacific	3	1		1	1		
DISTRICT 03	53	17	11	9	2	4	10
Island	6	2	1	1	1		1
San Juan	1	1					
Skagit	15	6	6	1		1	1
Whatcom	31	8	4	7	1	3	8
Bellingham	21	4	3	4	1	2	7
DISTRICT 04	653	194	172	106	28	14	139
King	353	117	78	54	6	10	88
Auburn	12	3	3	3			3
Bellevue	6	1	1			1	3
Kent	12	1	3	3	1		4
Mercer Island	4		2	1	1		
Renton	14	5	3	1		1	4
Seattle	176	61	42	27	1	3	42
Kitsap	39	13	11	5	2	2	6
Bremerton	16	3	6	4	1		2
Pierce	172	35	58	31	17	2	29
Puyallup	5	2		1	1		1
Tacoma	84	18	30	11	9	2	14
Snohomish	89	29	25	16	3		16
Edmonds	7	2	2	1			2
Everett	20	7	4	4	1		4
Mountlake Terrace	5	1	2				2
DISTRICT 05	44	13	16	8	2		5
Lewis	13	6	4	3			
Mason	7	3	1	1	1		1
Thurston	24	4	11	4	1		4
Olympia	10	1	5	2			2
DISTRICT 06	71	20	21	5	9	2	14
Clark	43	8	15	3	6	2	9
Vancouver	18	1	5	3	3	1	5
Cowlitz	21	9	5	1	3		3
Longview	11	6		1	3		1
Klickitat	3		1				2
Skamania	1	1					
Wahkiakum	3	2		1			
DISTRICT 07	21	4	2	6	7	1	1
Chelan	9	1	1	3	3		1
Wenatchee	4			3			1
Douglas	7	1	1	2	2	1	
Okanogan	5	2		1	2		
DISTRICT 08	66	17	18	13	12	2	4
Kittitas	9	3	3	1	1		1
Yakima	57	14	15	12	11	2	3
Yakima	21	6	4	6	4	1	
DISTRICT 09	18	7	5	1	1	1	3
Adams	4			1			3
Grant	13	6	5		1	1	
Moses Lake	3	1	2				
Lincoln	1	1					
DISTRICT 10	26	8	4	5		1	8
Benton	20	7	3	4			6
Kennewick	9	3	1	2			3
Richland	6	2	1	1			2
Franklin	6	1	1	1		1	2
Pasco	5	1	1	1		1	1
DISTRICT 11	2	1	1				
Ferry	0						
Pend Oreille	1		1				
Stevens	1	1					
DISTRICT 12	104	33	25	21	8	2	15
Spokane	104	33	25	21	8	2	15
Spokane	71	21	16	15	6	2	11
DISTRICT 13	23	5	5	6		1	6
Asotin	4		1			1	2
Columbia	0						
Garfield	1		1				
Walla Walla	8	2		4			2
Walla Walla	5	1		2			2
Whitman	10	3	3	2			2
Pullman	4	1	2				1

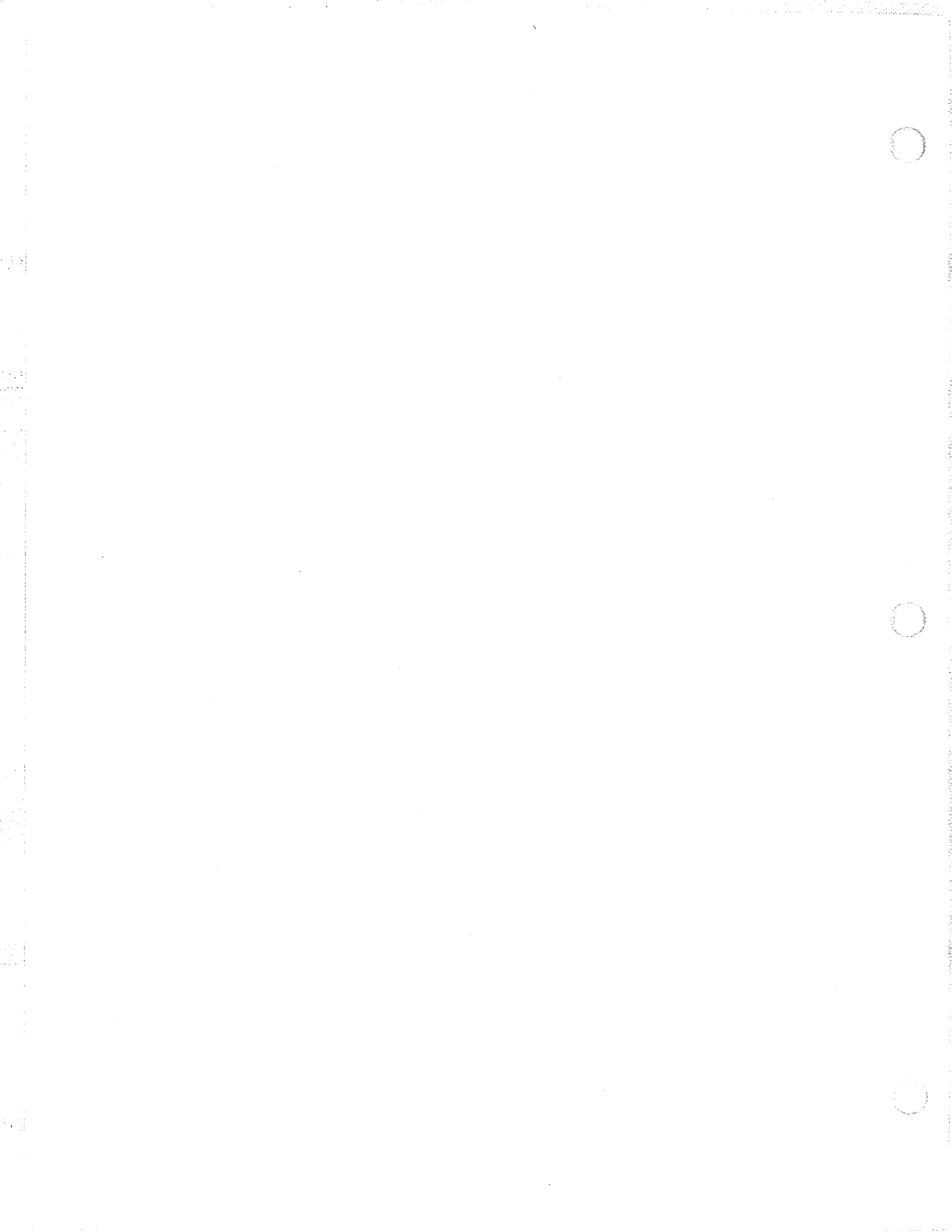

MARRIAGES
AND
DIVORCES

TABLE 45

MARRIAGES: GROOM'S RESIDENCE BY BRIDE'S RESIDENCE, WASHINGTON STATE 1968				
Groom's Residence	Bride's Residence			TOTAL
	Washington State	Not Washington State	Not Stated	
Washington State	31,244	1,562	12	32,818
Not Washington State	2,736	4,501	3	7,240
Not Stated	169	373	40	582
TOTAL	34,149	6,436	55	40,640

TABLE 45

MARRIAGES: GROOM'S RESIDENCE BY BRIDE'S RESIDENCE, WASHINGTON STATE 1969				
Groom's Residence	Bride's Residence			Total
	Washington State	Not Washington State	Not Stated	
Washington State	31,992	1,181	12	33,185
Not Washington State	2,831	4,426	1	7,258
Not Stated	140	368	15	523
TOTAL	34,963	5,975	28	40,966

TABLE 46

MARRIAGES BY COUNTY OF MARRIAGE, BY MONTH, BY TYPE OF CEREMONY, WASHINGTON STATE 1968

Districts by County of Marriage and Type of Ceremony	Total	Jan	Feb	Mar	Apr	May	Jun	Jul	Aug	Sep	Oct	Nov	Dec
STATE TOTAL	40,640	2,039	2,674	3,068	2,718	2,835	5,195	3,361	4,954	3,596	2,741	3,456	4,003
RELIGIOUS TOTAL	29,885	1,337	1,931	2,179	1,886	1,983	4,176	2,434	3,855	2,759	1,888	2,507	2,950
CIVIL TOTAL	10,755	702	743	889	832	852	1,019	927	1,099	837	853	949	1,053
DISTRICT 01	514	22	36	44	35	35	60	49	75	45	32	40	41
Clallam	399	15	25	34	30	28	51	42	55	37	22	31	29
Religious	331	12	21	28	22	19	48	31	47	32	18	28	25
Civil	68	3	4	6	8	9	3	11	8	5	4	3	4
Jefferson	115	7	11	10	5	7	9	7	20	8	10	9	12
Religious	100	4	9	8	4	5	9	5	20	8	10	9	9
Civil	15	3	2	2	1	2		2					3
DISTRICT 02	958	49	56	64	68	63	110	81	125	79	81	88	94
Grays Harbor	726	40	47	46	49	44	86	63	91	59	67	58	76
Religious	521	27	34	29	36	29	64	48	60	41	50	43	60
Civil	205	13	13	17	13	15	22	15	31	18	17	15	16
Pacific	232	9	9	18	19	19	24	18	34	20	14	30	18
Religious	153	6	7	14	11	12	16	12	23	11	8	21	12
Civil	79	3	2	4	8	7	8	6	11	9	6	9	6
DISTRICT 03	1,931	81	118	138	134	152	232	161	238	206	112	177	182
Island	246	16	15	22	15	21	26	24	29	24	11	15	28
Religious	179	7	12	15	10	13	19	17	22	19	9	12	24
Civil	67	9	3	7	5	8	7	7	7	5	2	3	4
San Juan	30			3	3	2	1	3	8	2		5	3
Religious	22			2	3	1	1	1	5	2		5	2
Civil	8			1		1		2	3				1
Skagit	592	26	45	40	37	47	70	54	66	74	32	55	46
Religious	522	22	40	31	32	39	69	45	63	70	26	48	37
Civil	70	4	5	9	5	8	1	9	3	4	6	7	9
Whatcom	1,063	39	58	73	79	82	135	80	135	106	69	102	105
Religious	771	19	44	57	58	55	110	55	101	86	42	71	73
Civil	292	20	14	16	21	27	25	25	34	20	27	31	32
DISTRICT 04	21,547	1,085	1,432	1,666	1,451	1,506	2,744	1,814	2,655	1,827	1,422	1,799	2,146
King	13,284	636	914	1,056	897	926	1,676	1,093	1,634	1,125	864	1,116	1,347
Religious	10,477	458	681	813	668	705	1,400	844	1,351	948	664	874	1,071
Civil	2,807	178	233	243	229	221	276	249	283	177	200	242	276
Kitsap	1,124	62	75	82	75	59	150	122	135	98	67	86	113
Religious	971	51	68	71	65	51	137	97	124	85	56	70	96
Civil	153	11	7	11	10	8	13	25	11	13	11	16	17
Pierce	4,773	269	312	365	309	340	591	406	611	399	323	398	450
Religious	3,570	188	225	252	226	233	488	313	479	305	224	304	333
Civil	1,203	81	87	113	83	107	103	93	132	94	99	94	117
Snohomish	2,366	118	131	163	170	181	327	193	275	205	168	199	236
Religious	1,866	91	91	127	130	133	280	145	231	165	121	163	189
Civil	500	27	40	36	40	48	47	48	44	40	47	36	47
DISTRICT 05	1,662	87	122	132	93	98	213	123	198	150	131	150	165
Lewis	555	20	33	46	39	27	74	46	60	47	43	56	64
Religious	455	14	27	36	32	22	65	38	53	41	33	44	51
Civil	100	6	6	10	7	5	10	8	7	6	10	12	13
Mason	214	14	11	28	10	8	27	19	30	16	14	18	19
Religious	162	12	11	19	10	6	20	13	18	10	9	17	17
Civil	52	2		9		2	7	6	12	6	5	1	2
Thurston	893	53	78	58	44	63	112	58	108	87	74	76	82
Religious	683	37	65	42	34	47	88	45	84	68	57	61	55
Civil	210	16	13	16	10	16	24	13	24	19	17	15	27
DISTRICT 06	5,923	339	390	488	446	443	637	507	662	506	394	543	868
Clark	4,450	269	284	383	338	329	472	380	485	378	282	415	435
Religious	1,910	103	139	166	121	133	236	149	223	175	99	180	186
Civil	2,540	166	145	217	217	196	236	231	262	203	183	235	249
Cowlitz	861	35	64	53	58	49	106	77	109	74	68	79	89
Religious	620	25	49	35	39	36	77	58	84	58	48	49	62
Civil	241	10	15	18	19	13	29	19	25	16	20	30	27
Klickitat	204	12	9	16	16	26	16	17	27	21	14	16	14
Religious	129	4	4	11	12	16	11	12	19	17	7	6	10
Civil	75	8	5	5	4	10	5	5	8	4	7	10	4
Skamania	375	23	30	32	31	37	40	29	41	28	24	32	28
Religious	46	2	1	4	1	6	9	2	7	4	2	3	5
Civil	329	21	29	28	30	31	31	27	34	24	22	29	23
Wahkiakum	33		3	4	3	2	3	4		5	6	1	2
Religious	23		3		3	1	2	4		3	4	1	2
Civil	10			4		1	1			2	2		

MARRIAGES BY COUNTY OF MARRIAGE, BY MONTH, BY TYPE OF CEREMONY, WASHINGTON STATE 1968

Districts by County of Marriage and Type of Ceremony	Total	Jan	Feb	Mar	Apr	May	Jun	Jul	Aug	Sep	Oct	Nov	Dec
DISTRICT 07	909	32	47	57	59	44	138	70	112	105	69	85	91
Chelan	477	13	27	32	27	22	74	35	60	52	43	45	47
Religious	422	12	24	29	27	20	68	30	55	45	32	38	42
Civil	55	1	3	3		2	6	5	5	7	11	7	5
Douglas	153	8	9	10	11	5	22	11	16	23	7	16	15
Religious	67	2	6	2	4	1	8	4	12	10	2	8	8
Civil	86	6	3	8	7	4	14	7	4	13	5	8	7
Okanogan	279	11	11	15	21	17	42	24	36	30	19	24	29
Religious	191	6	6	9	13	13	33	15	27	23	14	14	18
Civil	88	5	5	6	8	4	9	9	9	7	5	10	11
DISTRICT 08	1,920	106	119	124	114	136	256	152	228	186	141	176	182
Kittitas	192	9	10	14	7	17	33	19	20	16	13	13	21
Religious	162	8	7	14	6	12	27	16	17	14	10	10	21
Civil	30	1	3		1	5	6	3	3	2	3	3	
Yakima	1,728	97	109	110	107	119	223	133	208	170	128	163	161
Religious	1,291	60	87	76	72	92	184	106	162	123	87	121	121
Civil	437	37	22	34	35	27	39	27	46	47	41	42	40
DISTRICT 09	560	22	34	42	35	36	85	58	68	48	40	39	53
Adams	94		4	6	7	10	16	5	12	7	8	8	11
Religious	71		4	6	4	5	16	4	9	1	5	6	11
Civil	23				3								
Grant	402	21	27	31	24	26	55	45	51	31	29	27	35
Religious	273	13	18	24	16	17	37	30	40	22	12	19	25
Civil	129	8	9	7	8	9	18	15	11	9	17	8	10
Lincoln	64	1	3	5	4		14	8	5	10	3	4	7
Religious	58	1	3	5	4		14	6	4	10	2	3	6
Civil	6							2	1		1	1	1
DISTRICT 10	882	44	64	57	57	49	136	70	105	83	63	66	88
Benton	542	23	34	34	36	30	94	40	67	53	36	42	53
Religious	471	19	25	29	33	28	84	34	61	44	32	36	46
Civil	71	4	9	5	3	2	10	6	6	9	4	6	7
Franklin	340	21	30	23	21	19	42	30	38	30	27	24	35
Religious	209	11	16	14	13	11	35	18	27	20	14	11	19
Civil	131	10	14	9	8	8	7	12	11	10	13	13	16
DISTRICT 11	235	15	14	16	17	18	34	21	34	13	20	14	19
Ferry	17	1	1	1	1	1		2	5	1	3	1	
Religious	11		1	1	1	1		1	3	1	1	1	
Civil	6	1						1	2				
Pend Oreille	63	1	5	3	6	8	6	4	10	5	4	3	8
Religious	48	1	2	3	4	6	6	3	9	4	2	2	6
Civil	15		3		2	2		1	1	1	2	1	2
Stevens	155	13	8	12	10	9	28	15	19	7	13	10	11
Religious	121	9	6	8	7	7	24	13	18	6	8	8	7
Civil	34	4	2	4	3	2	4	2	1	1	5	2	4
DISTRICT 12	2,656	107	176	185	147	198	400	187	345	250	182	212	267
Spokane	2,656	107	176	185	147	198	400	187	345	250	182	212	267
Religious	2,213	82	144	150	116	168	356	166	297	209	140	164	221
Civil	443	25	32	35	31	30	44	21	48	41	42	48	46
DISTRICT 13	943	50	66	55	62	57	150	68	109	98	54	67	107
Asotin	165	8	13	8	12	12	30	9	20	15	13	11	14
Religious	128	5	8	6	7	7	27	7	19	12	11	9	10
Civil	37	3	5	2	5	5	3	2	1	3	2	2	4
Columbia	40	3	1	4		1	4	8	4	7	4	2	2
Religious	22	1		3				6	3	4		1	2
Civil	18	2	1	1		1	2	2	1	3	4	1	
Garfield	34	2	3		2	2	6	1	7	5	2	3	1
Religious	28		2		1	2	6	1	7	4	1	3	1
Civil	6	2	1		1	2	6	1	7	1	1		
Walla Walla	474	31	24	28	31	33	56	34	56	54	26	32	69
Religious	374	21	17	26	26	22	49	24	50	44	20	28	47
Civil	100	10	7	2	5	11	7	10	6	10	6	4	22
Whitman	230	6	25	15	17	9	54	16	22	17	9	19	21
Religious	214	4	24	14	15	9	52	16	21	15	8	16	20
Civil	16	2	1	1	2		2		1	2	1	3	1

TABLE 46

MARRIAGES BY COUNTY OF MARRIAGE, BY MONTH, BY TYPE OF CEREMONY, WASHINGTON STATE 1969													
Districts by County of Marriage and Type of Ceremony	Total	Jan	Feb	Mar	Apr	May	Jun	Jul	Aug	Sep	Oct	Nov	Dec
STATE TOTAL	40,966	2,280	2,656	3,168	2,752	3,185	5,180	3,393	4,949	3,732	2,915	3,494	3,262
RELIGIOUS TOTAL	30,939	1,535	1,936	2,326	1,957	2,265	4,243	2,562	3,985	2,958	2,145	2,658	2,369
CIVIL TOTAL	10,027	745	720	842	795	920	937	831	964	774	770	836	893
DISTRICT 01	514	24	39	41	22	36	60	50	56	53	37	53	43
Clallam	397	15	33	27	16	26	47	39	50	43	29	40	32
Religious	325	11	25	15	10	18	40	35	43	38	25	38	27
Civil	72	4	8	12	6	8	7	4	7	5	4	2	5
Jefferson	117	9	6	14	6	10	13	11	6	10	8	13	11
Religious	107	9	6	13	6	9	9	10	6	10	7	12	10
Civil	10			1		1	4	1			1	1	1
DISTRICT 02	975	52	62	67	68	73	142	79	114	103	71	78	66
Grays Harbor	727	41	44	47	55	57	106	49	88	74	45	61	60
Religious	500	22	27	32	34	41	81	30	65	51	34	44	39
Civil	227	19	17	15	21	16	25	19	23	23	11	17	21
Pacific	248	11	18	20	13	16	36	30	26	29	26	17	6
Religious	172	7	11	13	9	10	27	22	19	22	17	14	1
Civil	76	4	7	7	4	6	9	8	7	7	9	3	5
DISTRICT 03	2,030	114	117	149	137	151	277	170	259	202	164	166	124
Island	233	15	12	17	14	16	33	21	36	27	20	17	5
Religious	190	13	9	15	11	13	27	19	26	21	18	14	4
Civil	43	2	3	2	3	3	6	2	10	6	2	3	1
San Juan	32	1		2	2	2	3	3	7	7	2	2	1
Religious	30	1		2	2	2	2	3	6	7	2	2	1
Civil	2						1		1				
Skagit	637	36	34	39	47	38	81	51	83	62	51	65	50
Religious	545	31	30	32	41	32	72	37	79	52	39	55	45
Civil	92	5	4	7	6	6	9	14	4	10	12	10	5
Whatcom	1,128	62	71	91	74	95	160	95	133	106	91	82	68
Religious	874	41	49	70	49	62	136	70	113	90	75	62	57
Civil	254	21	22	21	25	33	24	25	20	16	16	20	11
DISTRICT 04	21,572	1,204	1,444	1,708	1,466	1,709	2,720	1,756	2,582	1,925	1,518	1,871	1,669
King	13,140	735	901	1,099	855	1,043	1,680	1,051	1,572	1,192	912	1,128	972
Religious	10,564	549	737	874	654	789	1,440	854	1,337	978	691	890	771
Civil	2,576	186	164	225	201	254	240	197	235	214	221	238	201
Kitsap	1,204	79	69	79	84	90	159	104	147	100	89	88	116
Religious	1,010	61	57	71	72	79	133	85	119	89	74	75	95
Civil	194	18	12	8	12	11	26	19	28	11	15	13	21
Pierce	4,737	260	322	349	370	387	558	409	567	399	329	426	361
Religious	3,638	174	246	270	272	290	459	305	455	329	244	326	268
Civil	1,099	86	76	79	98	97	99	104	112	70	85	100	93
Snohomish	2,491	130	152	181	157	189	323	192	296	234	188	229	220
Religious	2,028	96	125	145	119	141	282	162	251	198	152	188	169
Civil	463	34	27	36	38	48	41	30	45	36	36	41	51
DISTRICT 05	1,714	87	104	119	113	150	216	167	201	150	111	142	154
Lewis	546	31	29	32	35	47	67	61	62	55	45	42	40
Religious	459	22	25	25	27	36	58	60	57	48	36	35	30
Civil	87	9	4	7	8	11	9	1	5	7	9	7	10
Mason	235	11	10	18	12	25	26	20	19	22	14	30	28
Religious	169	5	8	16	8	17	21	14	17	19	8	14	22
Civil	66	6	2	2	4	8	5	6	2	3	6	16	6
Thurston	933	45	65	69	66	78	123	86	120	73	52	70	86
Religious	764	32	48	55	49	60	109	71	105	64	43	57	71
Civil	169	13	17	14	17	18	14	15	15	9	9	13	15
DISTRICT 06	5,896	380	418	478	392	465	622	482	645	503	429	540	542
Clark	4,310	305	310	353	278	346	442	346	456	369	311	393	401
Religious	2,174	118	117	143	144	163	254	184	256	210	162	240	183
Civil	2,136	187	193	210	134	183	188	162	200	159	149	153	218
Cowlitz	954	46	71	78	59	74	107	71	116	85	73	84	90
Religious	709	32	51	58	39	46	84	53	99	69	56	60	62
Civil	245	14	20	20	20	28	23	18	17	16	17	24	28
Klickitat	206	13	17	9	12	14	27	29	25	16	16	20	8
Religious	137	9	9	6	7	12	22	19	18	10	9	11	5
Civil	69	4	8	3	5	2	5	10	7	6	7	9	3
Skamania	395	16	19	35	38	28	44	35	44	29	27	39	41
Religious	38	3	1	2	1	1	3	5	4	3	5	5	5
Civil	357	13	18	33	37	27	41	30	40	26	22	34	36
Wahkiakum	31		1	3	5	3	2	1	4	4	2	4	2
Religious	17		1	2	2	1	1			3	1	4	2
Civil	14			1	3	2	1	1	4	1	1		

TABLE 46 (Cont'd)

MARRIAGES BY COUNTY OF MARRIAGE, BY MONTH, BY TYPE OF CEREMONY, WASHINGTON STATE 1969													
Districts by County of Marriage and Type of Ceremony	Total	Jan	Feb	Mar	Apr	May	Jun	Jul	Aug	Sep	Oct	Nov	Dec
DISTRICT 07	912	40	43	64	51	74	139	76	125	76	68	86	70
Chelan	443	20	22	30	20	38	65	36	62	41	31	45	33
Religious	389	18	16	30	16	29	58	33	54	40	24	40	31
Civil	54	2	6	4	4	9	7	3	8	1	7	5	2
Douglas	178	9	11	15	16	19	29	16	15	12	10	16	10
Religious	94	4	5	7	7	10	19	6	9	6	3	12	6
Civil	84	5	6	8	9	9	10	10	6	6	7	4	4
Okanogan	291	11	10	19	15	17	45	24	48	23	27	25	27
Religious	224	8	9	17	11	11	41	15	39	19	19	18	17
Civil	67	3	1	2	4	6	4	9	9	4	8	7	10
DISTRICT 08	1,936	99	107	149	141	143	252	163	234	194	144	159	151
Kittitas	205	6	9	19	19	18	20	18	22	27	13	16	18
Religious	169	3	8	13	15	13	19	17	20	22	11	12	16
Civil	36	3	1	6	4	5	1	1	2	5	2	4	2
Yakima	1,731	93	98	130	122	125	232	145	212	167	131	143	133
Religious	1,251	59	63	101	80	84	195	98	170	125	87	104	85
Civil	480	34	35	29	42	41	37	47	42	42	44	39	48
DISTRICT 09	576	32	32	34	41	36	101	39	68	68	38	41	46
Adams	106	10	3	8	4	7	20	8	8	11	6	7	14
Religious	80	7	2	4	4	3	17	7	7	6	5	4	14
Civil	26	3	1	4	4	4	3	1	1	5	1	3	3
Grant	381	17	23	22	33	27	65	25	51	43	25	25	25
Religious	248	9	16	10	21	14	47	17	33	34	19	13	15
Civil	133	8	7	12	12	13	18	8	18	9	6	12	10
Lincoln	89	5	6	4	4	2	16	6	9	14	7	9	7
Religious	80	5	5	3	4	1	16	5	7	13	6	9	6
Civil	9		1	1		1		1	2	1	1		1
DISTRICT 10	896	48	46	68	57	53	108	87	117	84	66	77	85
Benton	568	29	28	42	36	29	73	58	73	56	41	49	54
Religious	485	23	24	37	30	23	68	46	68	45	35	39	47
Civil	83	6	4	5	6	6	5	12	5	11	6	10	7
Franklin	328	19	18	26	21	24	35	29	44	28	25	28	31
Religious	192	10	10	17	7	13	26	13	27	22	13	17	17
Civil	136	9	8	9	14	11	9	16	17	6	12	11	14
DISTRICT 11	261	12	15	21	18	19	34	31	35	22	12	20	22
Ferry	34			2	18		8	4	4	5	4	3	4
Religious	22			2			6	2	3	3	1	2	3
Civil	12						2	2	1	2	3	1	1
Pend Oreille	65	4	6	5	5	4	9	8	9	4	3	1	7
Religious	46	4	6	3	4	4	6	5	5	3	1	1	4
Civil	19			2	1		3	3	4	1	2		3
Stevens	162	8	9	14	13	15	17	19	22	13	5	16	11
Religious	125	8	8	9	9	10	12	13	18	13	5	13	7
Civil	37		1	5	4	5	5	6	4			3	4
DISTRICT 12	2,714	138	173	205	177	218	361	211	380	252	193	192	214
Spokane	2,714	138	173	205	177	218	361	211	380	252	193	192	214
Religious	2,278	104	134	170	137	186	317	181	329	211	165	170	174
Civil	436	34	39	35	40	32	44	30	51	41	28	22	40
DISTRICT 13	970	50	56	65	69	58	148	82	133	100	64	69	76
Asotin	173	5	10	11	8	13	24	23	25	17	12	10	15
Religious	144	4	8	8	8	9	22	17	23	16	9	8	12
Civil	29	1	2	3		4	2	6	2	1	3	2	3
Columbia	46	2	2	6	3	4	3	2	7	7	2	5	3
Religious	28	1	1	3	2	1	2	1	6	2	2	4	3
Civil	18	1	1	3	1	3	1	1	1	5		1	
Garfield	33	3	2	2	4	2	4	4	5	5	1	1	
Religious	29	2	2	2	3	1	4	4	5	5	1		
Civil	4	1			1	1							
Walla Walla	471	31	33	31	36	23	64	39	59	43	37	32	43
Religious	374	24	30	18	25	16	56	31	52	34	30	26	32
Civil	97	7	3	13	11	7	8	8	7	9	7	6	11
Whitman	247	9	9	15	18	16	53	14	37	28	12	21	15
Religious	231	6	7	13	18	15	52	13	35	28	11	20	13
Civil	16	3	2	2		1	1	1	2		1	1	2

TABLE 47

DIVORCES BY NUMBER OF CHILDREN AFFECTED BY PLACE OF OCCURRENCE, WASHINGTON STATE 1968

Districts by County of Degree	Total	Number of Children								8 and Over	Not Stated
		None	1	2	3	4	5	6	7		
STATE TOTAL	15,638	4,426	2,843	2,624	1,652	842	374	159	53	44	2,621
DISTRICT 01	193	56	37	40	28	16	6	5		1	4
Clallam	150	45	29	32	19	13	5	4			3
Jefferson	43	11	8	8	9	3	1	1		1	1
DISTRICT 02	310	66	31	35	20	17	5	3	1	1	131
Grays Harbor	261	55	21	28	16	15	4	2	1	1	118
Pacific	49	11	10	7	4	2	1	1			13
DISTRICT 03	633	192	143	130	79	44	14	6	3	2	20
Island	98	26	25	21	18	4	3				1
San Juan	6	1	1	2		1					1
Skagit	231	76	49	44	31	21	3	5	1		1
Whatcom	298	89	68	63	30	18	8	1	2	2	17
DISTRICT 04	9,745	2,700	1,694	1,511	930	469	213	90	28	24	2,086
King	6,046	1,585	936	822	454	238	104	42	11	11	1,843
Kitsap	557	162	127	96	74	39	15	8	2	4	30
Pierce	2,058	672	446	381	280	127	69	24	9	5	45
Snohomish	1,084	281	185	212	122	65	25	16	6	4	168
DISTRICT 05	603	215	129	111	81	34	12	11	2	4	4
Lewis	186	72	40	31	27	11	3	1			1
Mason	63	21	11	12	11	4		2	1		1
Thurston	354	122	78	68	43	19	9	8	1	4	2
DISTRICT 06	1,004	312	218	208	127	76	30	10	3	1	19
Clark	560	180	128	123	66	34	19	3	1	1	5
Cowlitz	369	105	73	76	53	36	9	4	2		11
Klickitat	45	19	10	5	3	6	1	1			
Skamania	27	7	7	4	5		1	2			1
Wahkiakum	3	1									2
DISTRICT 07	300	83	70	61	44	21	8	1	2		10
Chelan	155	47	37	29	20	10	5		1		6
Douglas	50	14	11	10	5	4	1	1	1		3
Okanogan	95	22	22	22	19	7	2				1
DISTRICT 08	713	225	149	126	76	56	25	8	6	3	39
Kittitas	54	15	15	10	3	6	2	2		1	
Yakima	659	210	134	116	73	50	23	6	6	2	39
DISTRICT 09	233	69	39	55	37	12	5	4	1		11
Adams	28	6	7	8	4	3					
Grant	170	58	29	39	26	5	4	4	1		4
Lincoln	35	5	3	8	7	4	1				7
DISTRICT 10	340	106	63	71	47	19	15	5	2		12
Benton	148	49	23	28	25	10	7	2	2		2
Franklin	192	57	40	43	22	9	8	3			10
DISTRICT 11	75	16	18	13	12	5	3	4	1	1	2
Ferry	15	2	4	2	3		2	1			1
Pend Oreille	12	3	3	2	1			3			
Stevens	48	11	11	9	8	5	1		1	1	1
DISTRICT 12	1,161	290	181	198	124	49	24	11	4	5	275
Spokane	1,161	290	181	198	124	49	24	11	4	5	275
DISTRICT 13	328	96	71	65	47	24	14	1		2	8
Asotin	51	16	5	16	5	6	3				
Columbia	23	4	4	3	6	2	2				2
Garfield	6	2	1	1	2						
Walla Walla	187	53	47	32	29	13	7	1		2	3
Whitman	61	21	14	13	5	3	2				3

TABLE 47

DIVORCES BY NUMBER OF CHILDREN AFFECTED BY PLACE OF RESIDENCE, WASHINGTON STATE 1969

Districts by County of Degree	Total	Number of Children								8 and Over	Not Stated
		None	1	2	3	4	5	6	7		
STATE TOTAL	16,507	5,160	3,218	2,941	1,842	969	432	170	83	58	1,634
DISTRICT 01	209	77	46	41	20	16	3	4	1		1
Clallam	161	59	34	31	17	14	3	1	1		1
Jefferson	48	18	12	10	3	2		3			
DISTRICT 02	407	98	79	56	45	13	4	6	3	1	102
Grays Harbor	336	78	65	42	30	11	2	5	3	1	99
Pacific	71	20	14	14	15	2	2	1			3
DISTRICT 03	663	233	134	137	76	41	16	8	5	5	8
Island	126	52	24	18	19	9	1	1			2
San Juan	7	3	3		1						
Skagit	266	94	54	59	30	16	7	1	2	1	2
Whatcom	264	84	53	60	26	16	8	6	3	4	4
DISTRICT 04	10,024	3,072	1,856	1,690	1,023	537	240	89	48	29	1,440
King	6,266	1,908	1,093	996	579	296	120	43	22	17	1,192
Kitsap	530	179	113	92	68	28	13	6	1	2	28
Pierce	2,062	673	453	396	245	144	63	30	18	5	35
Snohomish	1,166	312	197	206	131	69	44	10	7	5	185
DISTRICT 05	744	249	159	146	91	47	17	12	7	3	13
Lewis	223	68	42	39	37	17	8	5	3	1	3
Mason	55	17	18	8	4	3	2	1	1		1
Thurston	466	164	99	99	50	27	7	6	3	2	9
DISTRICT 06	1,027	318	209	235	139	61	31	13	5	3	13
Clark	592	191	132	131	75	32	17	5	2	2	5
Cowlitz	343	102	59	83	47	25	14	8	2	1	2
Klickitat	54	17	12	16	6	2					1
Skamania	27	7	4	5	8	2			1		
Wahkiakum	11	1	2		3						5
DISTRICT 07	321	108	64	59	40	23	15	3	1	2	6
Chelan	167	56	34	30	20	11	9	1	1		5
Douglas	72	27	13	14	10	5	2	1			
Okanogan	82	25	17	15	10	7	4	1		2	1
DISTRICT 08	680	220	132	128	82	41	33	9	5	1	29
Kittitas	58	21	11	13	6	5	1		1		
Yakima	622	199	121	115	76	36	32	9	4	1	29
DISTRICT 09	215	71	44	42	32	12	4	4		1	5
Adams	37	6	8	11	8	1	1	1			1
Grant	148	57	31	22	20	8	3	3		1	3
Lincoln	30	8	5	9	4	3					1
DISTRICT 10	363	118	82	65	52	29	8	3		2	4
Benton	128	36	29	21	25	12	1	1		2	1
Franklin	235	82	53	44	27	17	7	2			3
DISTRICT 11	64	22	16	11	8	3	3			1	
Ferry	9	4	3		1		1				
Pend Oreille	7	3	1	1	1	1					
Stevens	48	15	12	10	6	2	2			1	
DISTRICT 12	1,422	452	318	261	193	117	45	15	3	7	11
Spokane	1,422	452	318	261	193	117	45	15	3	7	11
DISTRICT 13	368	122	79	70	41	29	13	4	5	3	2
Asotin	68	19	13	17	7	4	5	1		2	
Columbia	18	8	2	3	3	2					
Garfield	10	3	3	1	1	1			1		
Walla Walla	193	62	49	33	23	16	5	2	2		1
Whitman	79	30	12	16	7	6	3	1	2	1	1

TABLE 48

DIVORCES BY COUNTY OF DECREE BY TYPE OF DECREE, WASHINGTON STATE 1968

Districts by County of Degree	Total	Divorce	Annulment	Separate Maintenance	Not Stated
STATE TOTAL	15,806	15,638	154	13	1
DISTRICT 01 Clallam Jefferson	203 160 43	193 150 43	10 10		
DISTRICT 02 Grays Harbor Pacific	311 262 49	310 261 49	1 1		
DISTRICT 03 Island San Juan Skagit Whatcom	640 99 6 233 302	633 98 6 231 298	7 1 2 4		
DISTRICT 04 King Kitsap Pierce Snohomish	9,837 6,097 561 2,081 1,098	9,745 6,046 557 2,058 1,084	84 45 4 23 12	8 6 2	
DISTRICT 05 Lewis Mason Thurston	616 191 63 362	603 186 63 354	13 5 8		
DISTRICT 06 Clark Cowlitz Klickitat Skamania Wahkiakum	1,016 569 370 47 27 3	1,004 560 369 45 27 3	11 9 1 1	1 1	
DISTRICT 07 Chelan Douglas Okanogan	303 157 51 95	300 155 50 95	3 2 1		
DISTRICT 08 Kittitas Yakima	721 56 665	713 54 659	8 2 6		
DISTRICT 09 Adams Grant Lincoln	234 28 170 36	233 28 170 35	1 1		
DISTRICT 10 Benton Franklin	343 150 193	340 148 192	2 1 1	1 1	
DISTRICT 11 Ferry Pend Oreille Stevens	77 15 13 49	75 15 12 48	2 1 1		
DISTRICT 12 Spokane	1,175 1,175	1,161 1,161	11 11	3 3	
DISTRICT 13 Asotin Columbia Garfield Walla Walla Whitman	330 51 23 6 187 63	328 51 23 6 187 61	1 1		1 1

TABLE 48

DIVORCES BY COUNTY OF DECREE BY TYPE OF DECREE, WASHINGTON STATE 1969					
Districts by County of Degree	Total	Divorce	Annulment	Separate Maintenance	Not Stated
STATE TOTAL	16,665	16,507	142	16	0
DISTRICT 01	211	209	2		
Clallam	162	161	1		
Jefferson	49	48	1		
DISTRICT 02	407	407			
Grays Harbor	336	336			
Pacific	71	71			
DISTRICT 03	670	663	7		
Island	126	126			
San Juan	7	7			
Skagit	270	266	4		
Whatcom	267	264	3		
DISTRICT 04	10,114	10,024	80	10	
King	6,316	6,266	43	7	
Kitsap	535	530	4	1	
Pierce	2,087	2,062	23	2	
Snohomish	1,176	1,166	10		
DISTRICT 05	756	744	11	1	
Lewis	231	223	8		
Mason	55	55			
Thurston	470	466	3	1	
DISTRICT 06	1,035	1,027	8		
Clark	599	592	7		
Cowlitz	344	343	1		
Klickitat	54	54			
Skamania	27	27			
Wahkiakum	11	11			
DISTRICT 07	325	321	4		
Chelan	168	167	1		
Douglas	73	72	1		
Okanogan	84	82	2		
DISTRICT 08	687	680	7		
Kittitas	58	58			
Yakima	629	622	7		
DISTRICT 09	219	215	4		
Adams	37	37			
Grant	151	148	3		
Lincoln	31	30	1		
DISTRICT 10	365	363	1	1	
Benton	128	128			
Franklin	237	235	1	1	
DISTRICT 11	65	64	1		
Ferry	9	9			
Pend Oreille	7	7			
Stevens	49	48	1		
DISTRICT 12	1,436	1,422	12	2	
Spokane	1,436	1,422	12	2	
DISTRICT 13	375	368	5	2	
Asotin	69	68		1	
Columbia	20	18			
Garfield	10	10	2		
Walla Walla	197	193	3		
Whitman	79	79		1	

TABLE 49

ANNULMENTS AND DIVORCES BY GROUNDS AND TO WHOM GRANTED, WASHINGTON STATE 1968

Grounds	Annulments Granted to				Divorces Granted to				
	Total	Husband	Wife	Both	Total	Husband	Wife	Both	Not Stated
STATE TOTAL	154	53	93	8	15,638	3,657	11,473	496	12
Abandonment, 1 Yr.					220	98	120	1	1
Adultery					25	12	12	1	
Chronic Dementia					13	7	6		
Consent by Force					1	1			
Consent by Fraud	15	6	9		4	1	3		
Cruel Treatment	3	1	2		13,484	2,920	10,117	437	10
Drunkenness					19	1	17	1	
Imprisonment					35	2	33		
Impotency					3		3		
Invalid Consent, Age	4		4						
Invalid Consent, Understand	1	1							
Mate Living	109	36	67	6					
Near Kin Neglect	1			1	61		60	1	
Separated, 2 Yrs.					980	422	534	24	
Other	9	4	5		1	1			
Unknown	12	5	6	1	792	192	568	31	1

TABLE 50

DIVORCES BY PLAINTIFF AND TO WHOM GRANTED, 1968

Plaintiff	Total	Husband	Wife	Both	Not Stated
STATE TOTAL	15,638	3,657	11,473	496	12
Husband	3,943	3,324	422	194	3
Wife	11,146	181	10,676	283	6
Unknown	549	152	375	19	3

TABLE 49

ANNULMENTS AND DIVORCES BY GROUNDS AND TO WHOM GRANTED, WASHINGTON STATE 1969								
Grounds	Annulments Granted to				Divorces Granted to			
	Total	Husband	Wife	Both	Total	Husband	Wife	Both
STATE TOTAL	142	32	102	8	16,507	3,823	12,162	522
Abandonment, 1 Yr.					160	64	94	2
Adultery					23	14	8	1
Chronic Dementia	1		1		9	6	3	
Consent by Force	1	1						
Consent by Fraud	8	3	5		6	1	5	
Cruel Treatment	2		1	1	15,218	3,310	11,429	479
Drunkenness					12	4	8	
Imprisonment					33	1	32	
Impotency	2	1	1					
Invalid Consent, Age	3	1	2					
Invalid Consent, Understand	1		1					
Mate Living Neglect	110	22	81	7	31		31	
Separated, 2 Yrs.					1,004	418	546	40
Other	11	3	8					
Unknown	3	1	2		11	5	6	

TABLE 50

DIVORCES BY PLAINTIFF AND TO WHOM GRANTED, 1969				
Plaintiff	Total	Husband	Wife	Both
STATE TOTAL	16,507	3,823	12,162	522
Husband	4,278	3,608	453	217
Wife	12,208	215	11,705	288
Unknown	21		4	17

