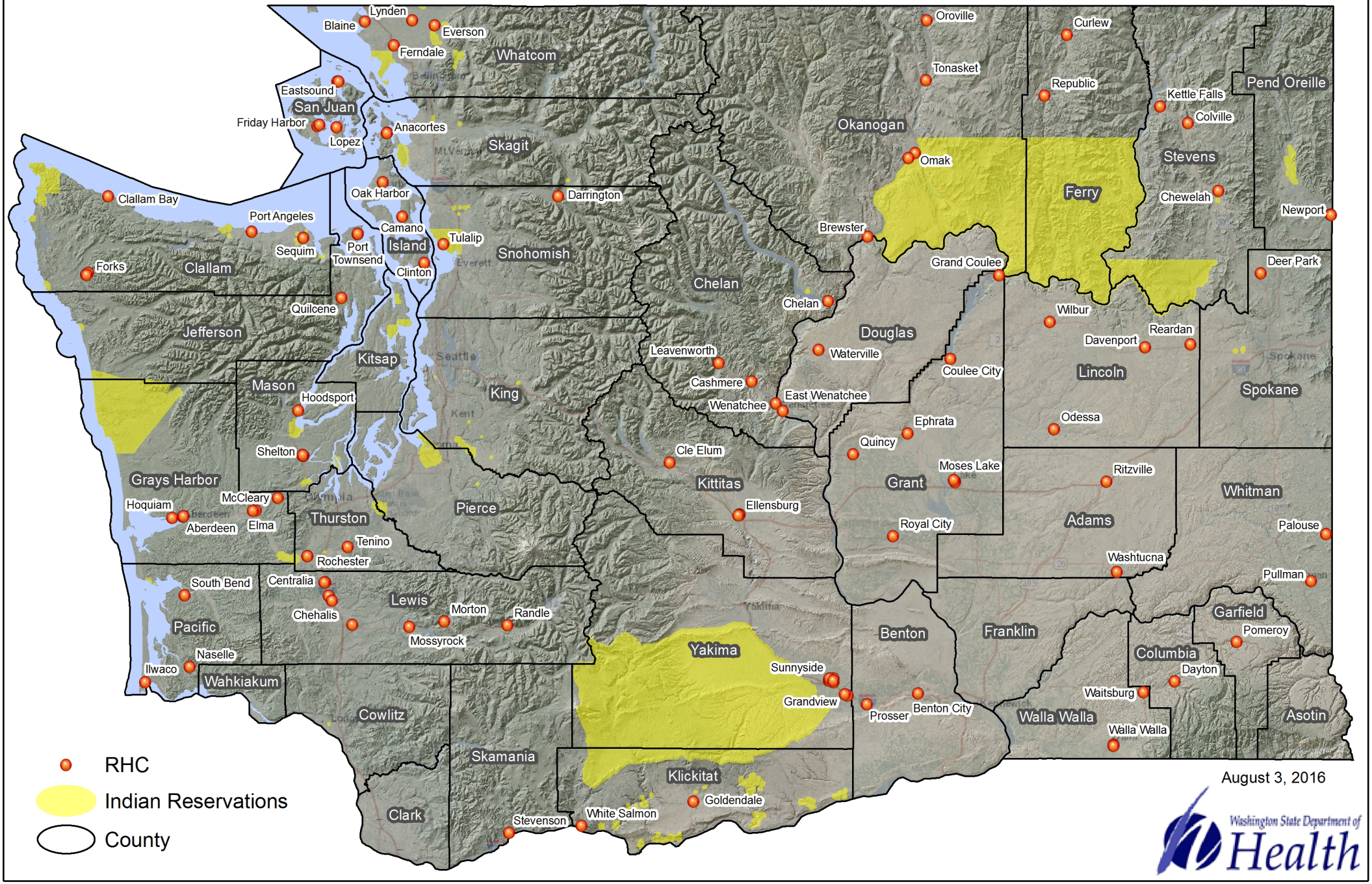Washington's Rural Health Clinics