Después de tocar un pato o un pollito

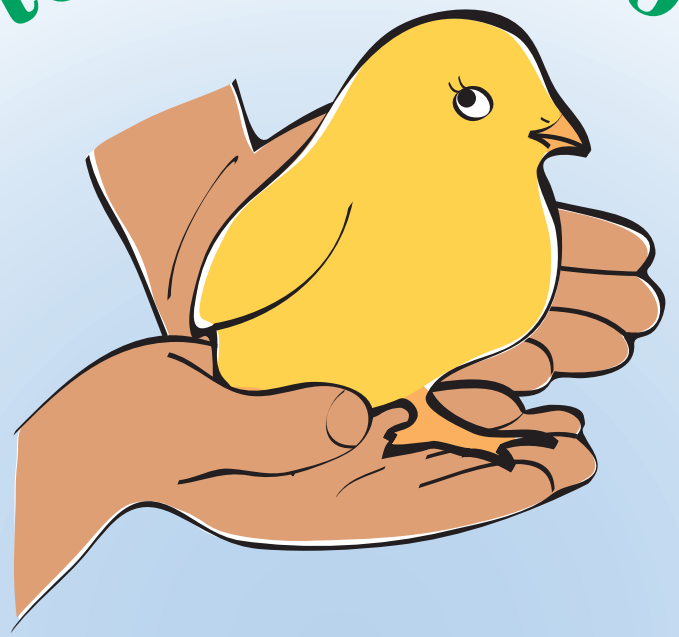

LÁVATE BIEN LAS MANOS

Para evitar estar enfermito

WSDA WASHINGTON STATE DEPARTMENT OF AGRICULTURE

Washington State Department of Health