

BCCHP Enrollment Process

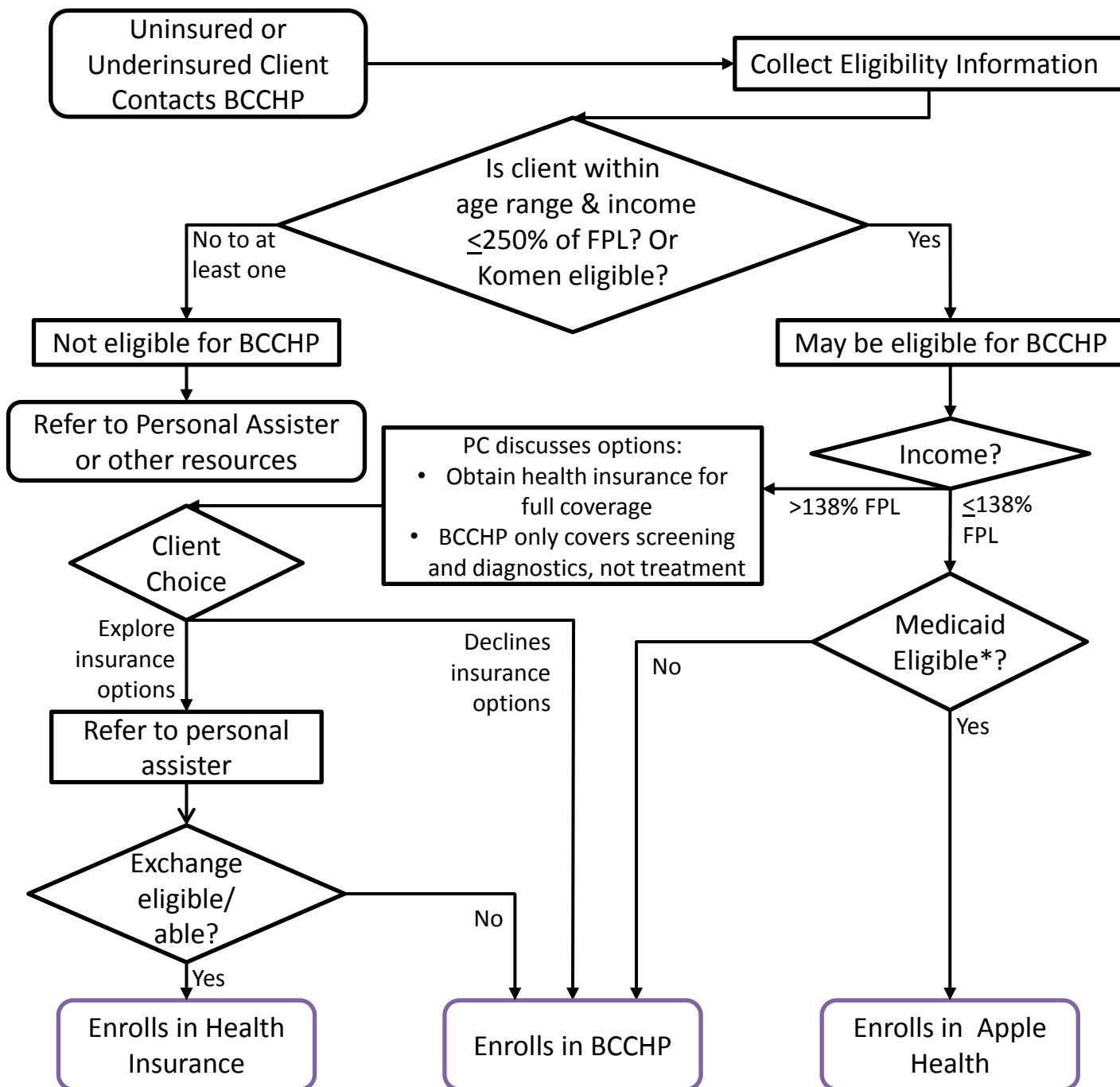

***Medicaid eligibility result must be documented.**

BCCHP Enrollment Process

The following Federal Poverty Level chart can be used to help determine who may be eligible for Apple Health. The best way to determine that is to have the client go to <http://wahealthplanfinder.org> and complete the application process. The healthplanfinder uses Modified Adjusted Gross Income (MAGI).

Client may be eligible for Apple Health if Modified Adjusted Gross Income is at or below 138% Federal Poverty Level (FPL)		
Family Size	138% FPL Annual	138% FPL Monthly
1	\$ 16,242.60	\$ 1,353.55
2	\$ 21,983.40	\$ 1,831.95
3	\$ 27,724.20	\$ 2,310.35
4	\$ 33,465.00	\$ 2,788.75
5	\$ 39,205.80	\$ 3,267.15
6	\$ 45,195.00	\$ 3,766.25
7	\$ 50,687.40	\$ 4,223.95
8	\$ 56,428.20	\$ 4,702.35
Each additional person	\$ 5,740.80	\$ 478.40