



PUBLIC HEALTH
ALWAYS WORKING FOR A SAFER AND
HEALTHIER WASHINGTON

Sewage Tank Rule Advisory Panel Meeting

Melissa McEachron

Department of Health

Wastewater Management Section

Office of Shellfish and Water Protection

May 6, 2009

Management Direction on Key Issues

- Comment: Add DOH decision deadline for applications.
- Direction: Add 60 day decision deadline for renewals; add response w/ estimated review time for initial apps.
- Comment: Effluent screens aren't needed, don't work.
- Direction: Keep and clarify requirements.
- Comment: Extend transition date for registered list to allow time to sell existing inventory.
- Direction: Extend registered list to January 1, 2012, request initial applications by July 1, 2011.

Management Direction on Key Issues

- Comment: Can LHJs have their own tank lists?
- Direction: Yes, LHJs can have lists, be more restrictive.
- Comment: Allow PEs from other states to stamp drawings and calculations.
- Direction: Allow licensed PEs from any state.
- Comment: Remove mandatory field watertightness testing for every tank.
- Direction: Testing adds to local permitting; allow more input from LHJs, move to LOSS & small system rules.

Economic Analysis and Rules

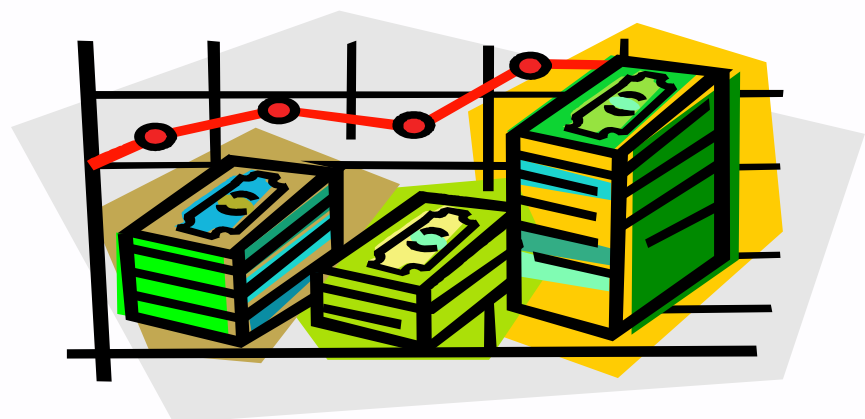
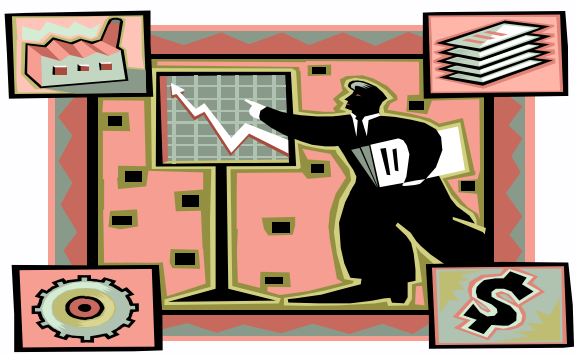

Agency Rules and Economics What RCWs Apply?

- **Administrative Procedure Act**
(Chapter 34.05 RCW)
- **Regulatory Fairness Act**
(Chapter 19.85 RCW)



Administrative Procedure Act (APA)

Part III: Agency Rule-making

2 Key Provisions:

- Establishes rule-making requirements for agencies. (Includes “**filing**” requirements)
- Identifies and defines different types of rules.



The Regulatory Fairness Act

- Recognizes rules can have a **disproportionate impact** on small businesses.
- Requires that agencies analyze the **cost of compliance**; and
- Requires agencies to **reduce** disproportionate impacts on small business (where legal and feasible).

Small Business Economic Impact Statement (SBEIS)

Required if more than **minor costs** are imposed
on businesses in an industry.

Minor = a cost per business that is:

- **Greater of** three-tenths of one percent of annual revenue/income **or** \$100.00.

OR

- One percent of annual payroll.

Small Business Economic Impact Statement (SBEIS)

**Agency describes and analyzes the costs to
determine whether there is a **disproportionate
impact****

Examples:

- Reporting;
- Record keeping;
- Compliance costs;
- Lost sales or revenue; and
- Professional services;

How is “disproportionate” determined?

- **Agency compares the costs of what it takes to comply between small business and the ten percent of largest businesses.**
- **Agency uses one or more of the following as a basis for comparing costs:**
 - (a) Cost per employee;
 - (b) Cost per hour of labor; or
 - (c) Cost per one hundred dollars of sales.

What if the impact is disproportionate?

Agency looks at ways to reduce costs to small businesses:

- Based upon the extent of disproportionate impact identified;
- Where legal; and
- Where feasible in meeting the rule objectives.

Methods to Reduce Costs

The Regulatory Fairness Act identifies a variety of methods:

- Reducing, modifying, or eliminating **substantive regulatory** requirements;
- Simplifying, reducing, or eliminating **recordkeeping and reporting** requirements;
- Reducing the **frequency of inspections**;
- Delaying compliance **timetables**;
- Reducing or modifying **fine schedules for noncompliance**; or
- Any other **mitigation techniques**.

What if the Agency can't reduce the costs imposed?

The Agency must:

- Provide a clear explanation of why; and
- Include that statement with its filing of the proposed rule (RCW 34.05.320.)

Any Questions so far??





Significant Legislative Rules

(RCW 34.05.328)

- APA defines significant legislative rule
- Describes 9 different “**determinations**”
(Significant Analysis)
- Relevant for economic discussions =
subsections (1)(d) &(1)(e).

Cost-Benefit Analysis (RCW 34.05.328(1)(d))

Determine that the **probable benefits** of the rule are greater than its **probable costs**.

Takes into account:

- qualitative benefits and costs;
- quantitative benefits and costs;
- specific directives of the statute being implemented.

Least Burdensome Analysis

(RCW 34.05.328(1)(e))

**Determine...that the rule being adopted is the
least burdensome alternative for those
required to comply...**

Sewage Tank Rule – What’s Next?

DOH will follow SBEIS requirements:

- Describe and analyze costs of compliance for small businesses;
- Determine whether there is a disproportionate impact; and
- If yes, determine ways to reduce or mitigate costs to small businesses.

DOH will a prepare Significant Analysis containing:

- A cost-benefit analysis;
- A least burdensome analysis;
- Other 7 types analyses

Questions??



Rule Schedule – Next Steps

June-August 2009:

- Develop proposed rule, SBEIS, Significant Analysis

September 2009:

- File CR-102

October 2009:

- SBOH public hearing
- Complete Concise Explanatory Statement

November - December 2009:

- File CR-103
- Rule effective

PUBLIC HEALTH

ALWAYS WORKING FOR A SAFER AND

HEALTHIER WASHINGTON