

North County

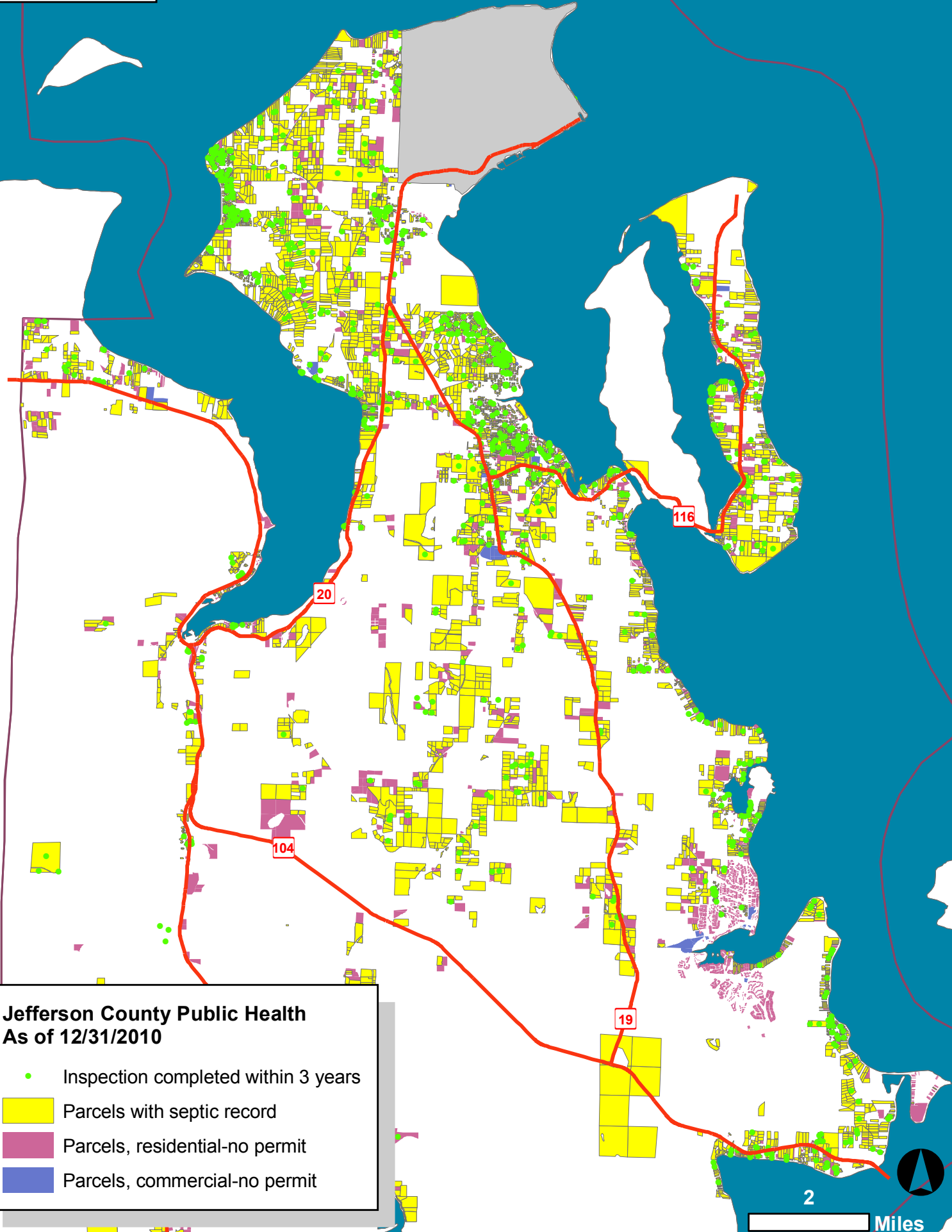

**Jefferson County Public Health
As of 12/31/2010**

- Inspection completed within 3 years
- Parcels with septic record
- Parcels, residential-no permit
- Parcels, commercial-no permit

2 Miles

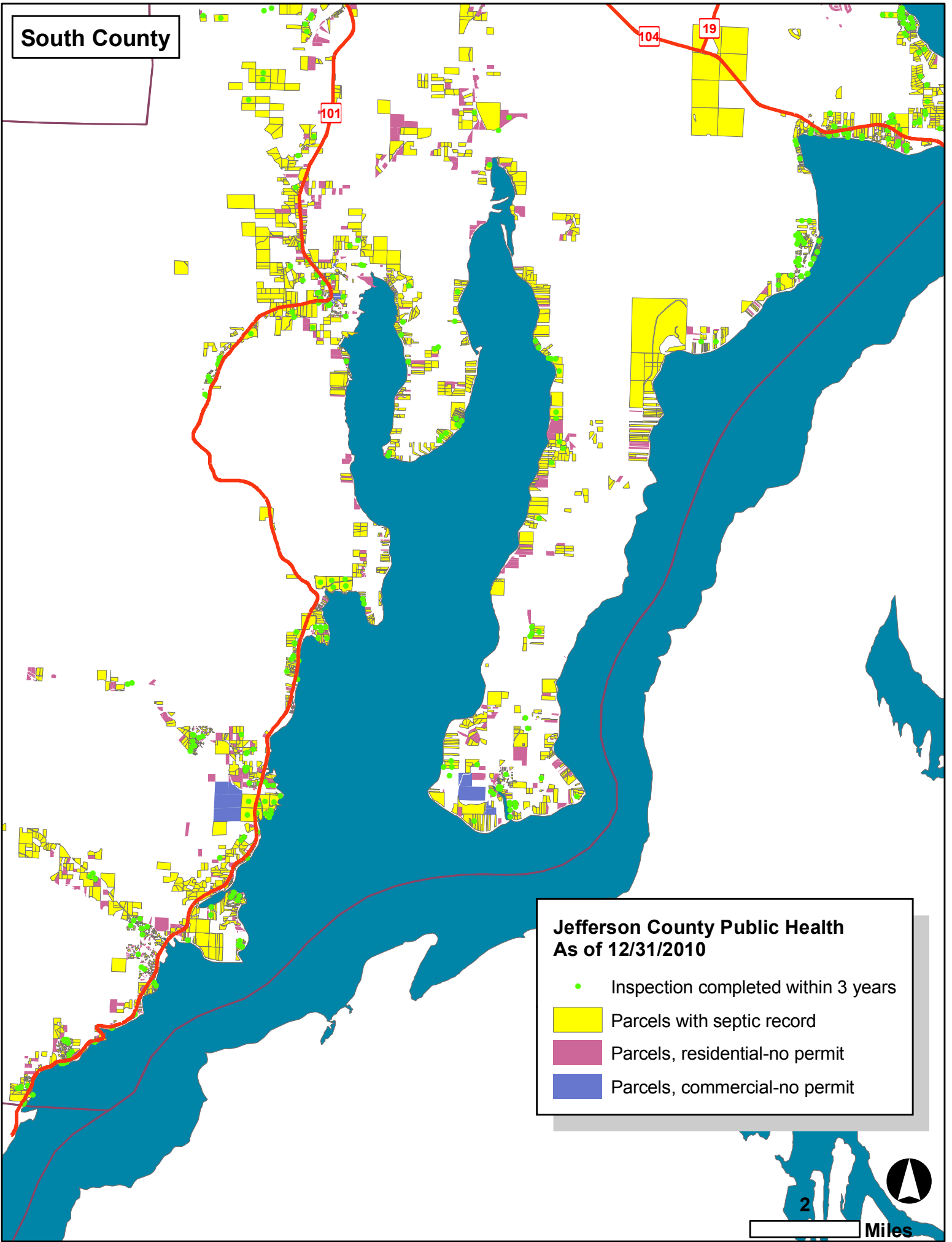

South County

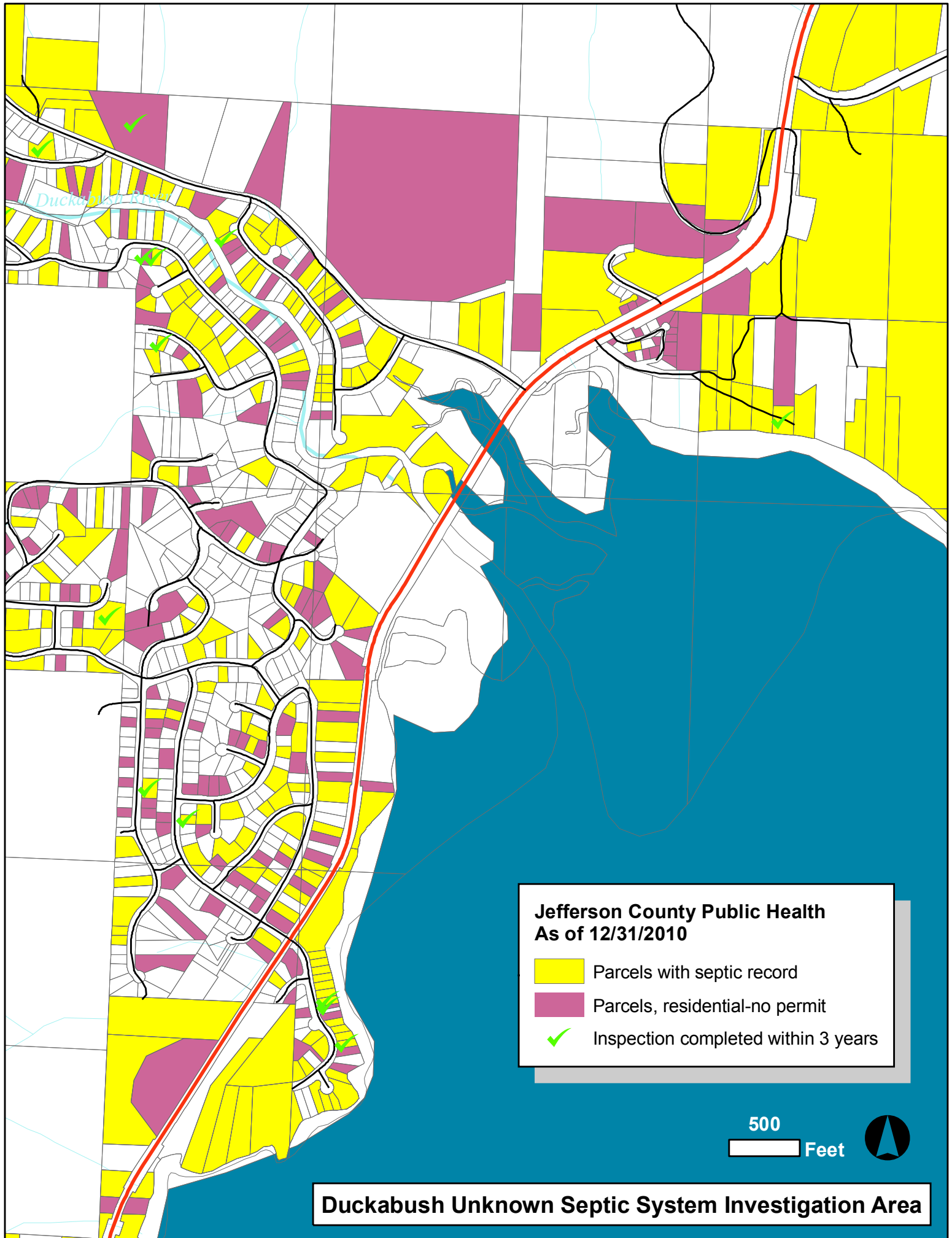



Duckabush River

**Jefferson County Public Health
As of 12/31/2010**





-  Parcels with septic record
-  Parcels, residential-no permit
-  Inspection completed within 3 years

500
Feet 

Duckabush Unknown Septic System Investigation Area

Pleasant Harbor Unknown Septic System Investigation Area

Jefferson County Public Health
As of 12/31/2010

-  Parcels with septic record
-  Parcels, residential-no permit
-  Parcels, commercial-no permit
-  Inspection completed within 3 years

