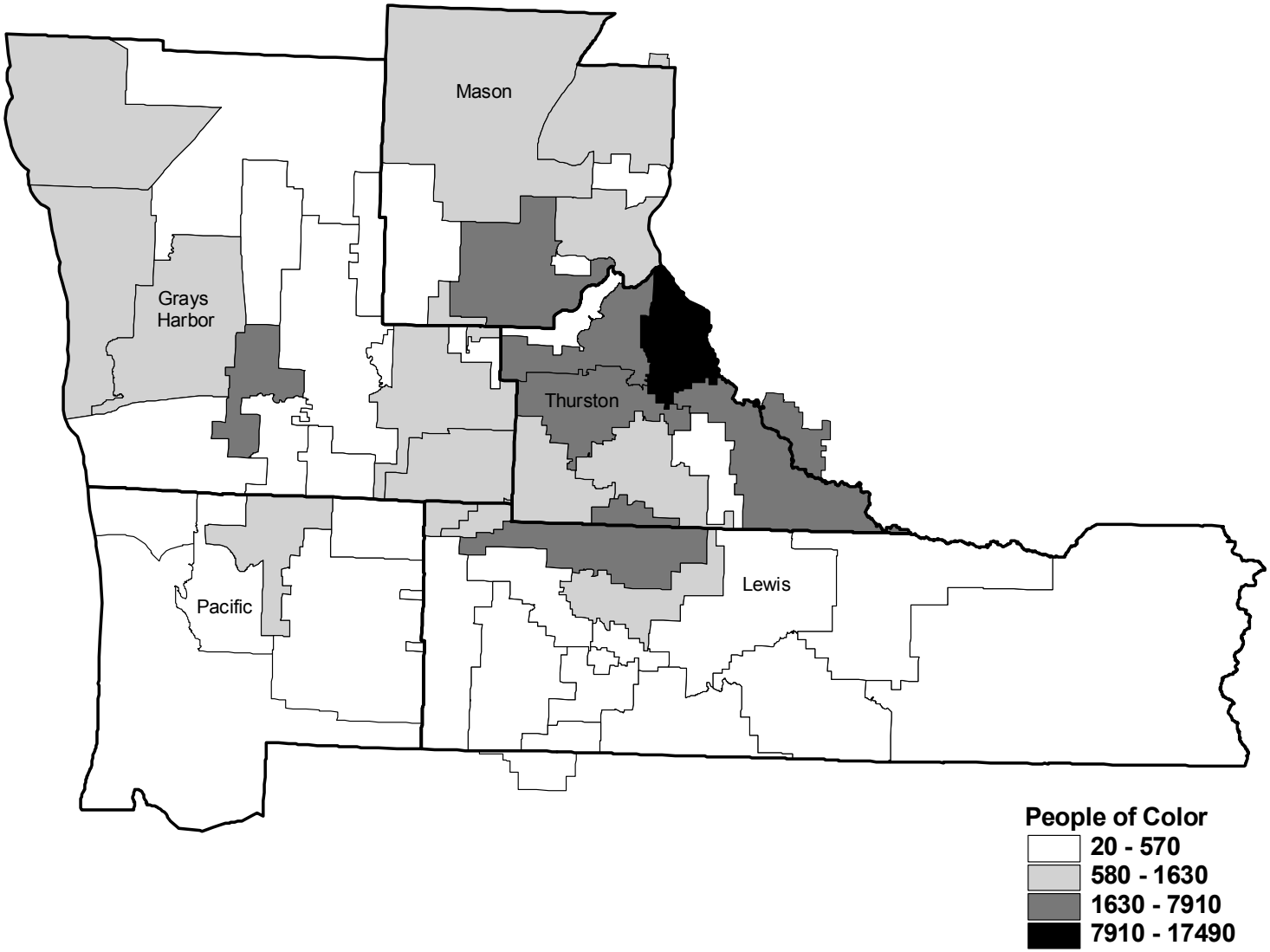ESD 113 by School District
People of Color