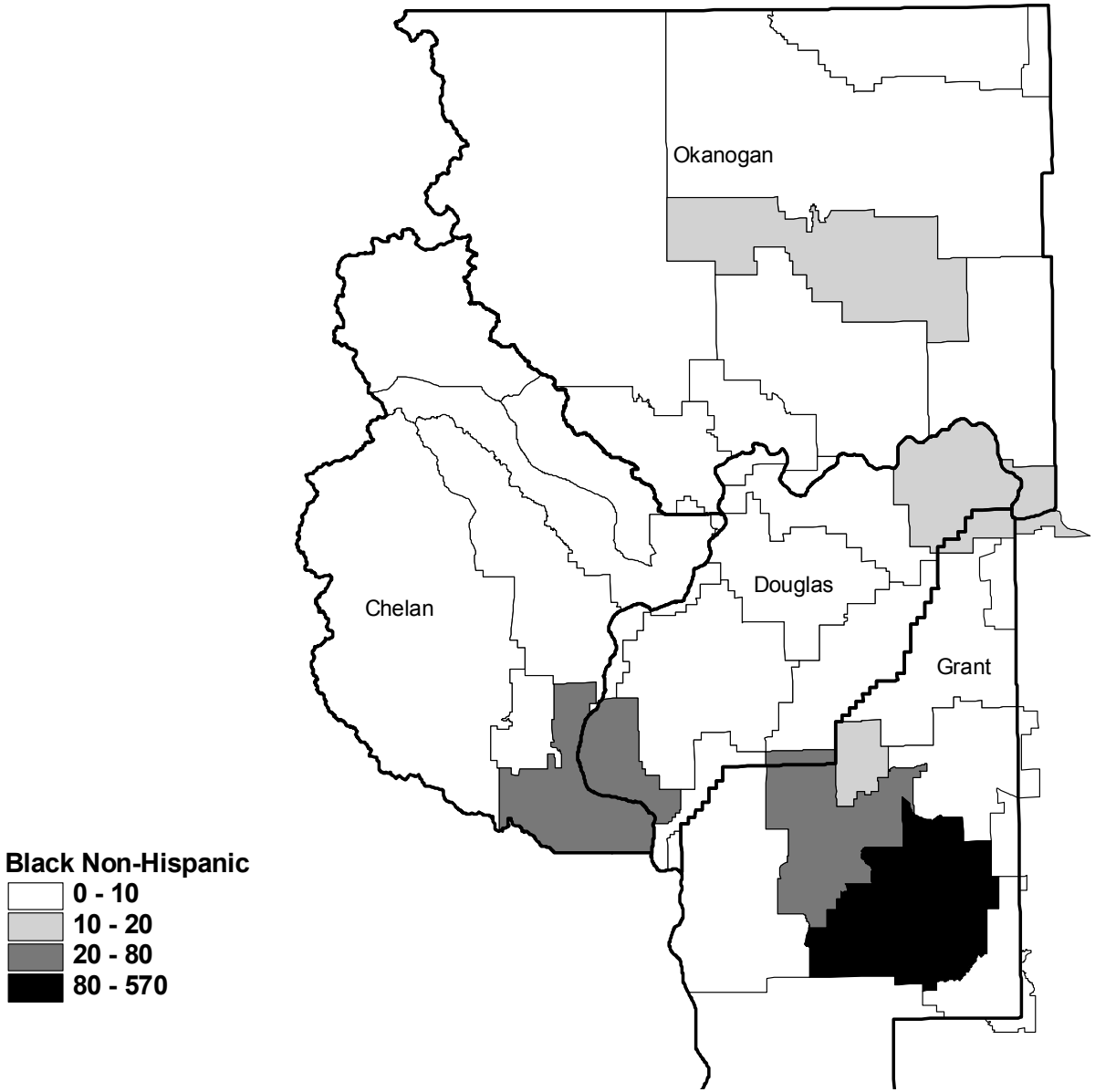ESD 171 by School District
Black Non-hispanic