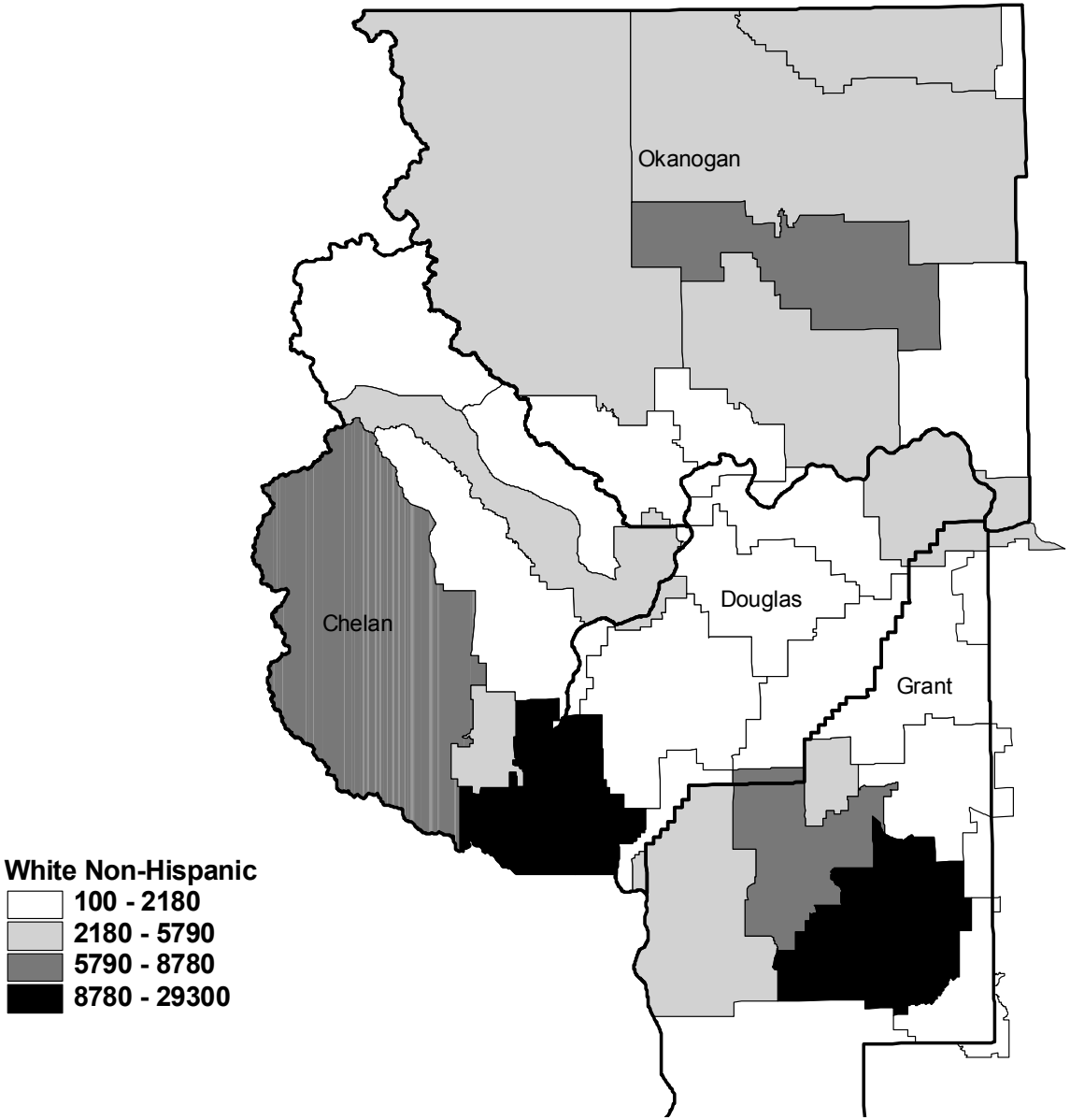ESD 171 by School District
White Non-hispanic