RHINO
Rapid Health Information NetwOrk

Publication Number: 421-025
Updated 11/30/2021

To request support or data from RHINO, review this decision tree and submit forms that apply to your situation.

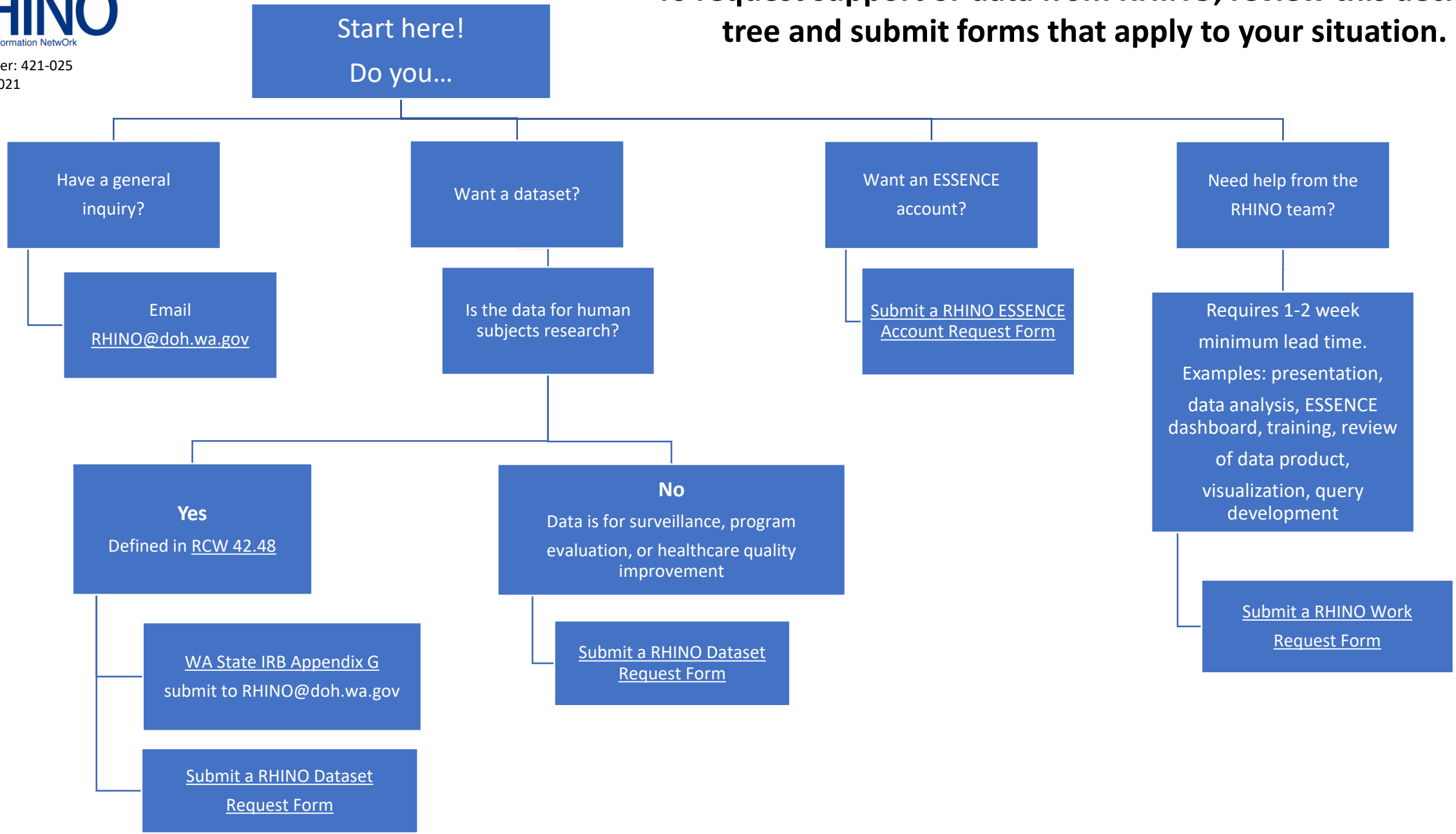

To request this document in another format, call 1-800-525-0127. Deaf or hard of hearing customers, please call 711 (Washington Relay) or email civil.rights@doh.wa.gov. View translated versions of this statement here.