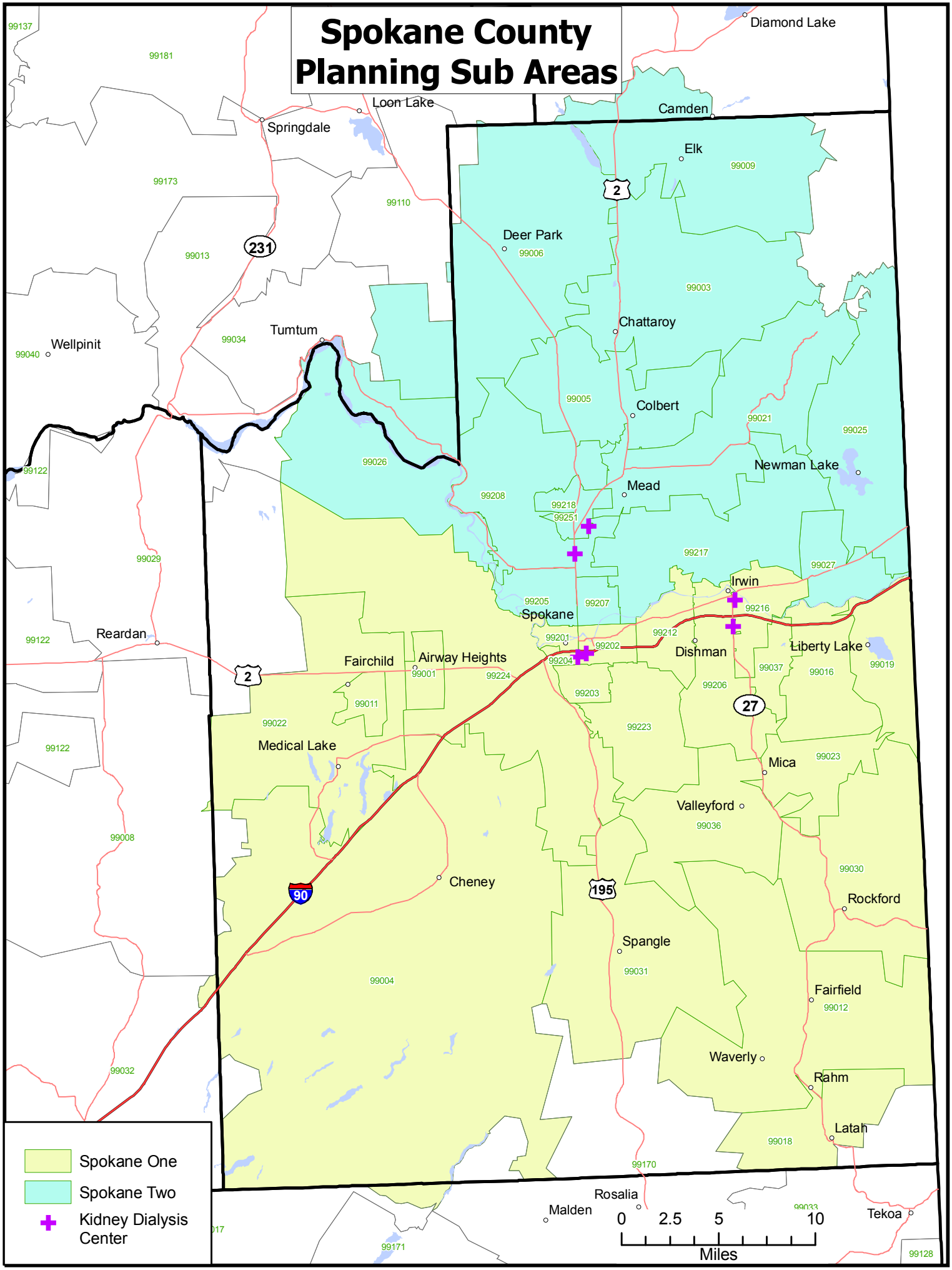Spokane County Planning Sub Areas