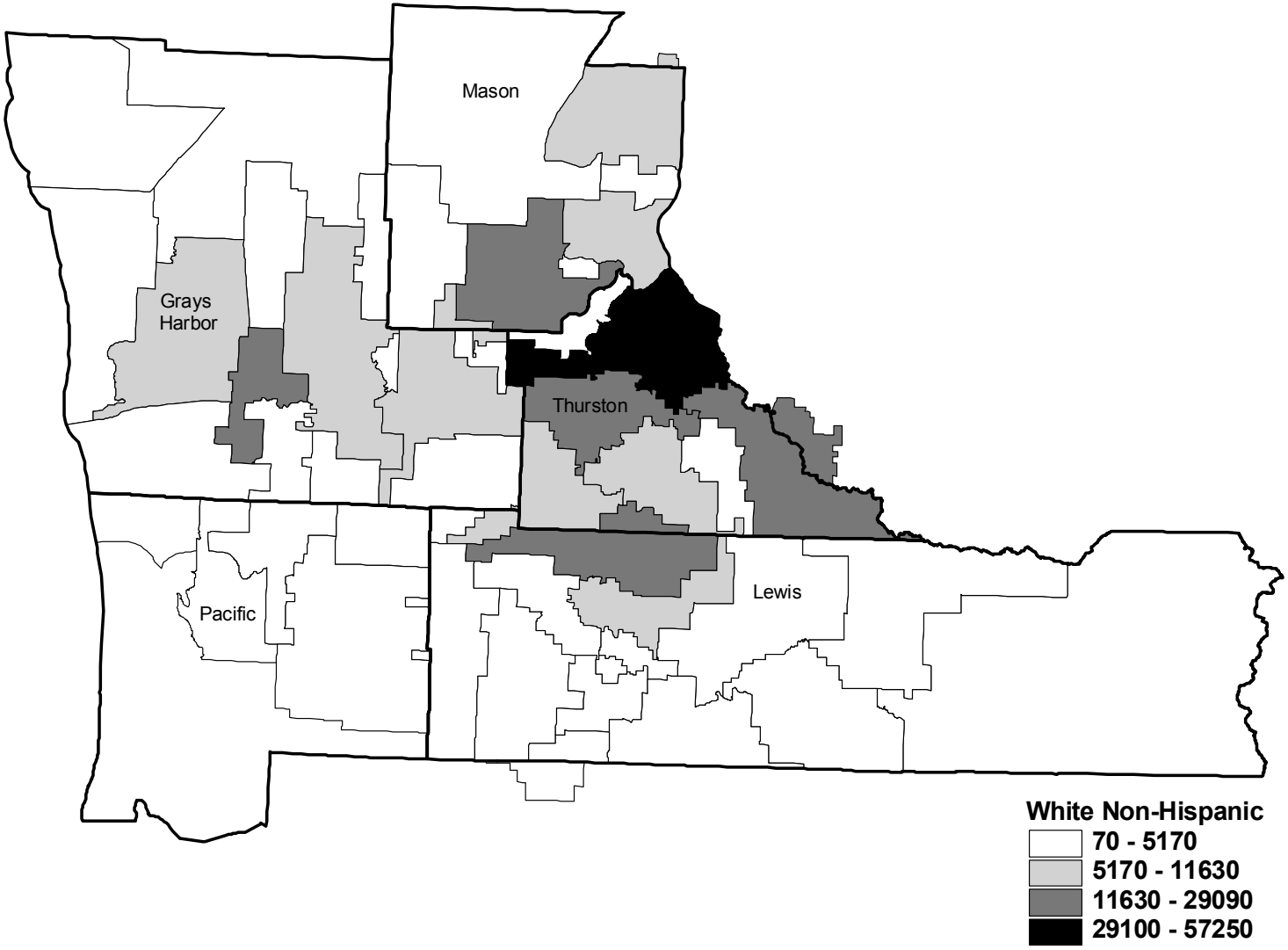ESD 113 by School District
White Non-hispanic