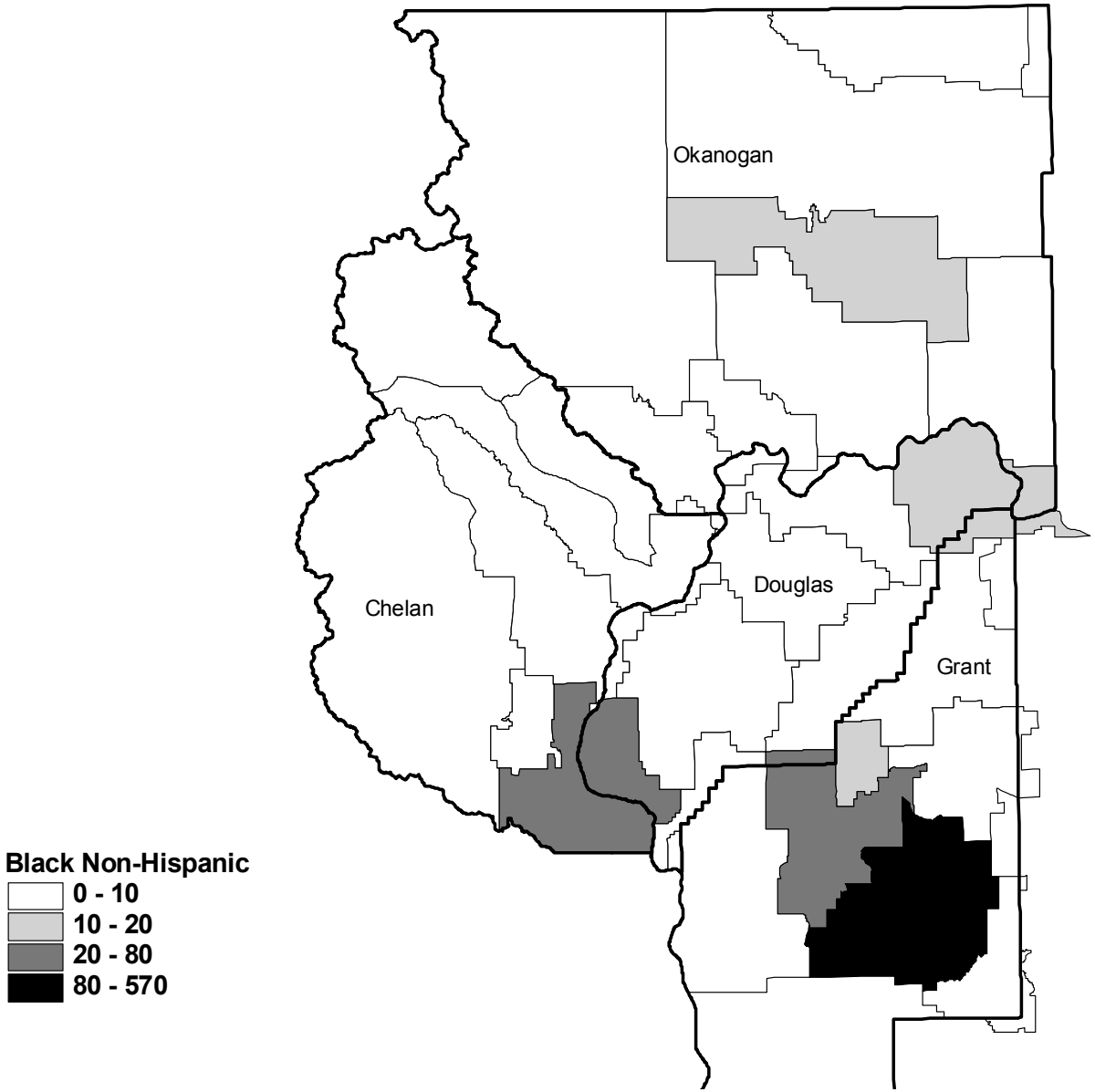# ESD 171 by School District
# Black Non-hispanic