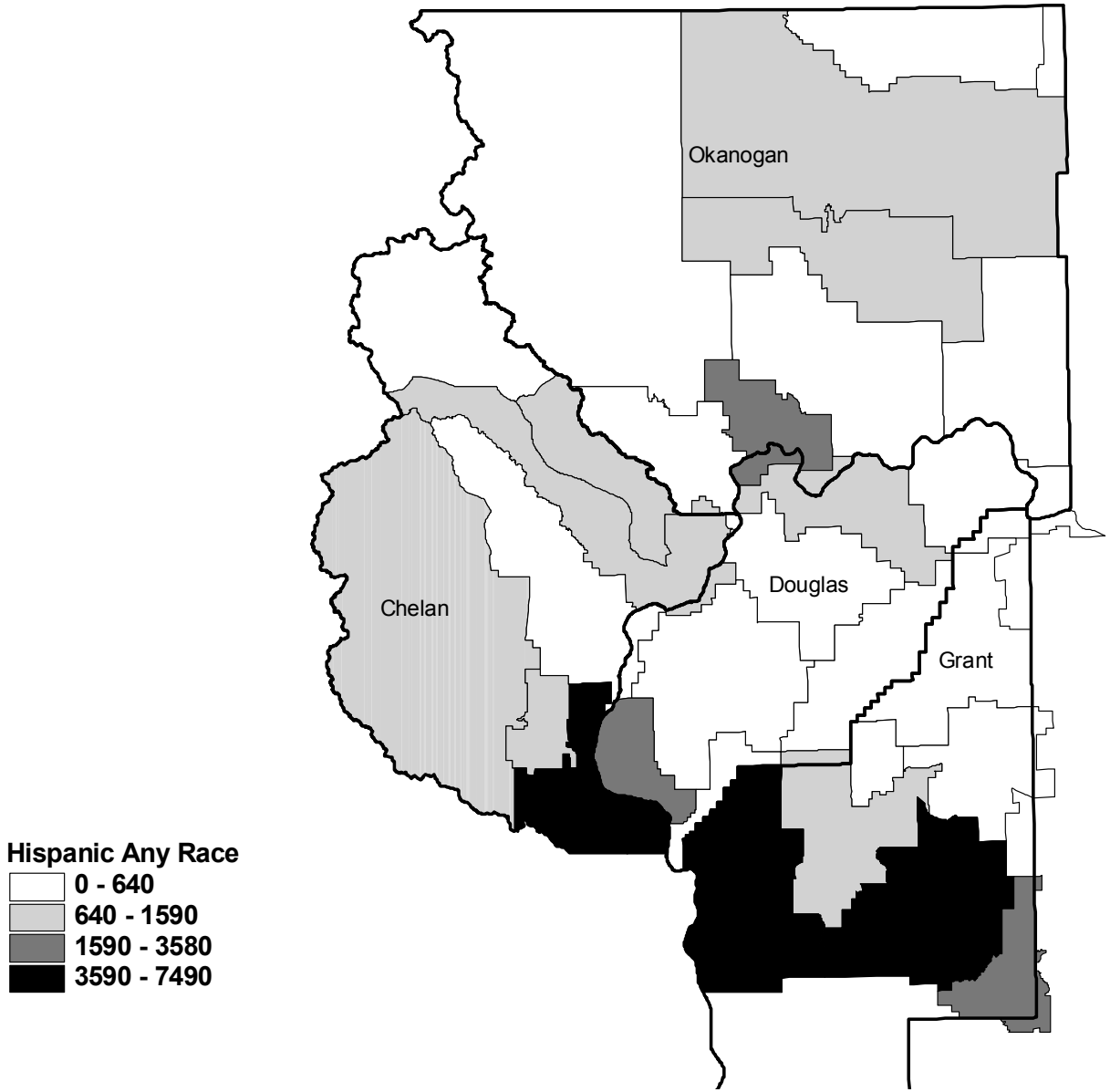ESD 171 by School District
Hispanic Any Race