Port Gamble

Annual Shellfish Growing Area Review

Prepared By: Michael Friese

Area: Port Gamble

Year Ending: December 31, 2019

Classification: Approved

Activities in the Growing Area in 2019

The growing area was sampled six times in accordance with National Shellfish Sanitation Program (NSSP) Systematic Random Sampling criteria. A routine shoreline survey of the growing area was completed. No Direct or Indirect Impacts were identified.

Analytical Results of Water Samples

Table 1 summarizes the results of the last 30 samples collected from the area. This summary shows that all stations in the area pass the NSSP water quality standard.

Change in Actual Pollution Sources that Impact the Growing Area

We currently have no information indicating that the area has new sources of pollution.

Classification Status

- ☒ Well within the classification standards
- ☐ Meets standards, but some concerns
- ☐ Meets standards, but threatened with downgrade in classification
- ☐ Fails to meet current classification standards

Remarks and Recommendations

Table 1 shows that all stations meet the NSSP water quality standards for an Approved classification and the area is correctly classified.

To request this document in another format, call 1-800-525-0127. Deaf or hard of hearing customers, please call 711 (Washington Relay) or email civil.rights@doh.wa.gov.

TABLE 1. Summary of Marine Water Data (SRS) Port Gamble Growing Area

Sampling Event Type: Regulatory

Maximum Number of Samples: 30

Tides Included: All

Station Number	Classification	Date Range	Range (FC/100mL)	Geomean (FC/100mL)	Est. 90th Percentile (FC/100mL	Meets Standard
55	Approved	2/12/2015 - 12/19/2019	1.7 - 22.0	2.1	4.1	Y
56	Approved	2/12/2015 - 12/19/2019	1.7 - 4.5	1.9	2.5	Y
57	Approved	2/12/2015 - 12/19/2019	1.7 - 4.5	1.8	2.3	Y
58	Approved	2/12/2015 - 12/19/2019	1.7 - 49.0	2.1	5.0	Y
59	Approved	2/12/2015 - 12/19/2019	1.7 - 2.0	1.8	1.9	Y
60	Approved	2/12/2015 - 12/19/2019	1.7 - 33.0	2.2	4.8	Y
61	Approved	2/12/2015 - 12/19/2019	1.7 - 13.0	2.0	3.7	Y
62	Approved	2/12/2015 - 12/19/2019	1.7 - 23.0	2.4	5.6	Y
63	Approved	2/12/2015 - 12/19/2019	1.7 - 23.0	2.0	3.9	Y
64	Approved	2/12/2015 - 12/19/2019	1.7 - 23.0	2.2	4.8	Y
65	Approved	2/12/2015 - 12/19/2019	1.7 - 4.5	1.9	2.6	Y
66	Approved	2/12/2015 - 12/19/2019	1.7 - 350.0	2.8	11.4	Y
67	Approved	2/12/2015 - 12/19/2019	1.7 - 240.0	3.2	12.5	Y
311	Approved	2/12/2015 - 12/19/2019	1.7 - 350.0	3.1	12.8	Y

The standard for approved shellfish growing waters is fecal coliform geometric mean not greater than 14 organisms/ 100 mL with an estimated 90th percentile not greater than 43 organisms/ 100 mL. The above table shows bacteriological results in relation to program standards.
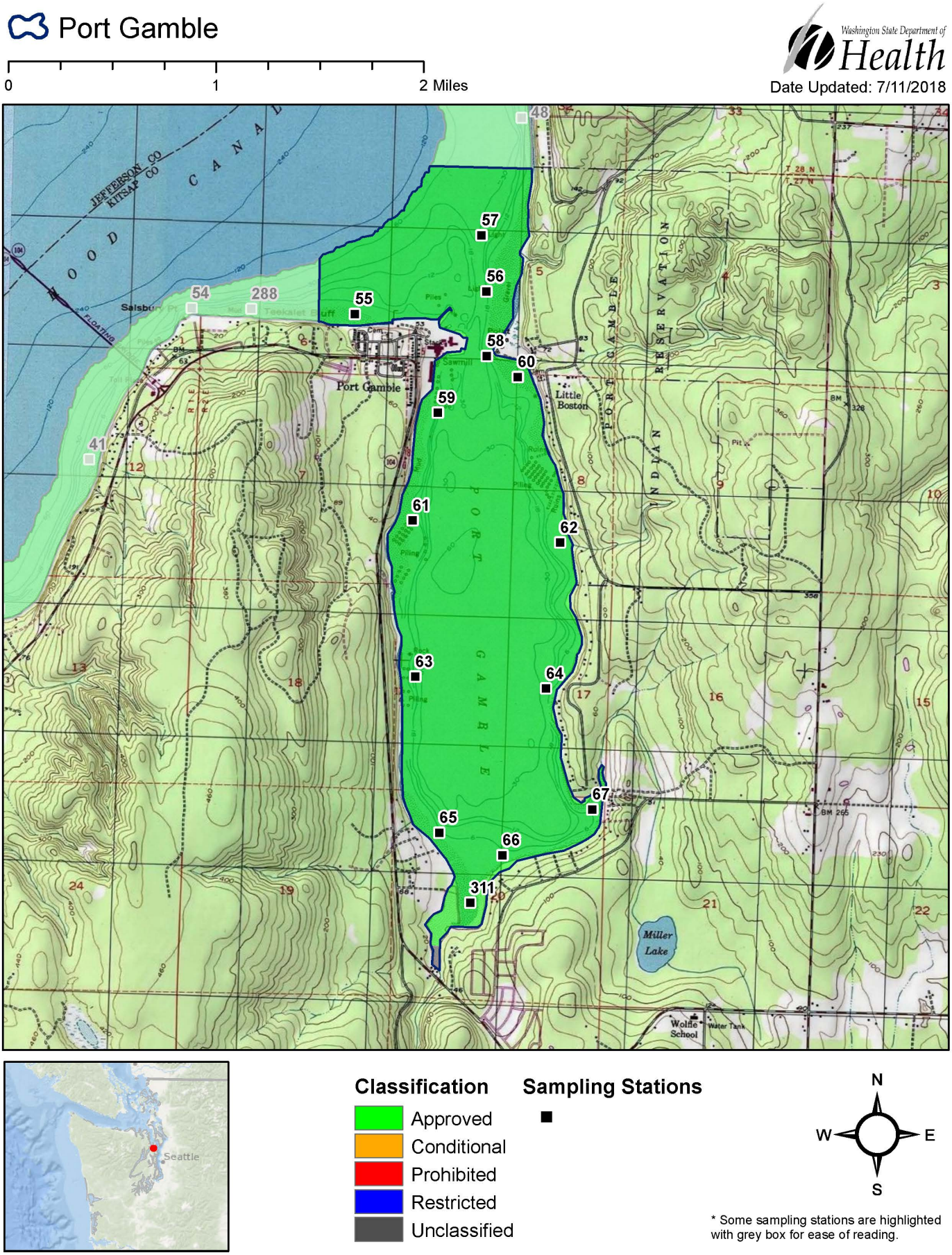
MAP 1. Port Gamble Growing Area